

For the Period May 3 to 9, 2016

Seeding progress continues to rapidly advance thanks to warm and dry weather. Saskatchewan producers now have 35 per cent of the crop in the ground. The five-year (2011-2015) seeding average for this time of year is 10 per cent, according to Saskatchewan Agriculture's weekly Crop Report.

Seeding is most advanced in the southwest, where producers have 58 per cent of the crop seeded. Fifty-one per cent of the crop is seeded in the southeast; 26 per cent in the west-central region; 23 per cent in the northeast; 21 per cent in the northwest and 17 per cent in the east-central region.

Cropland topsoil moisture is rated as two per cent surplus, 74 per cent adequate, 21 per cent short and three per cent very short. Hay land and pasture topsoil moisture is rated as one per cent surplus, 61 per cent adequate, 32 per cent short and six per cent very short.

Seeding Progress in SK Per cent seeded All Crops	
May 9, 2016	35
May 11, 2015	34
May 12, 2014	7
May 6, 2013	1
May 7, 2012	5
May 9, 2011	5
5 year avg. (2011-2015)	10
10 year avg. (2006-2015)	12

Many areas of the province did not receive rain last week. However, significant rain received earlier this week in much of the province will help alleviate concerns in some areas about dry topsoil moisture conditions.

Producers are busy seeding, controlling weeds and moving cattle.

One year ago
Significant seeding progress was made thanks to dry weather. Thirty-four per cent of the 2015 crop had been seeded. Cool temperatures were delaying crop emergence and growth.

Follow the 2016 Crop Report on Twitter
[@SKAgriculture](https://twitter.com/SKAgriculture)

For further information, contact Shannon Friesen, PAg,
Cropping Management Specialist, Moose Jaw, Regional Services Branch,
Toll Free: 1-866-457-2377 or 306-694-3592, E-mail: cropreport@gov.sk.ca.
Also available on the Ministry of Agriculture website at www.agriculture.gov.sk.ca.



Southeastern Saskatchewan (Crop District 1 – Carnduff, Estevan, Redvers, Moosomin and Kipling areas; Crop District 2 – Weyburn, Milestone, Moose Jaw, Regina and Qu’Appelle areas; Crop District 3ASE – Radville and Lake Alma areas)

Thanks to warm and dry weather, seeding is progressing quickly in the region. Fifty-one per cent of the crop is now seeded, significantly up from 18 per cent last week. The five-year (2011-2015) seeding average for this time of year is 12 per cent. Some producers expect to be wrapped up in the next week if the weather co-operates.

Southeastern Saskatchewan	
Crop District	% seeded (May 9, 2016)
1A	39
1B	40
2A	77
2B	44
3ASE	78
Region average	51

Much of the region did not receive any rain last week and concerns remain that topsoil moisture is quickly depleting. Some areas received rain starting Monday night that will help to replenish topsoil moisture, although additional moisture will be needed for crops to germinate and for pastures to green up. The Glenavon area has received the greatest amount of rainfall for the region since April 1 (44 mm).

Cropland topsoil moisture is rated as one per cent surplus, 67 per cent adequate, 29 per cent short and three per cent very short. Hay land and pasture topsoil moisture is rated as 57 per cent adequate, 40 per cent short and three per cent very short. CD 2A is reporting that five per cent of the cropland and seven per cent of the hay land and pasture is very short topsoil moisture at this time.

There have been reports of field fires in some areas due to dry conditions. With the recent rainfall, some producers may be considering changing their seeding intentions now that moisture conditions have improved. Farmers are busy seeding, rolling pulses, controlling weeds and working fields.

Southwestern Saskatchewan (Crop District 3ASW – Coronach, Assiniboia and Ogema areas; Crop District 3AN – Gravelbourg, Mossbank, Mortlach and Central Butte areas; Crop District 3B – Kyle, Swift Current , Shaunavon and Ponteix areas; Crop District 4 – Consul, Maple Creek and Leader areas)

Fifty-eight per cent of the region’s crop is now seeded, significantly up from 35 per cent last week. The five-year (2011-2015) seeding average for this time of year is 22 per cent. Some producers have finished seeding operations, while many others need another week or two of good weather.

Southwestern Saskatchewan	
Crop District	% Seeded (May 9, 2016)
3ASW	44
3AN	37
3BS	59
3BN	69
4A	59
4B	64
Region average	58

Much of the region did not receive any rain last week and there are concerns that topsoil moisture is depleting in some areas; however, a significant rainfall began on Monday night that brought much-needed moisture to the region. The Gull Lake area reports receiving 50 mm of rain on Monday night. Since April 1, the

Climax area has reported the greatest amount of precipitation (101 mm) for both the region and the province.

Cropland topsoil moisture is rated as 77 per cent adequate, 22 per cent short and one per cent very short. Hay land and pasture topsoil moisture is rated as 54 per cent adequate, 39 per cent short and seven per cent very short. Crop District 3BN is reporting that 37 per cent of the cropland and 62 per cent of the hay land and pasture is short topsoil moisture at this time. CD 3BS is reporting that 23 per cent of the hay land and pasture is very short topsoil moisture.

With the recent rainfall, some producers are considering changing their seeding intentions as moisture conditions have improved.

Farmers are busy seeding, working fields, controlling weeds and rolling pulses.

East-Central Saskatchewan (Crop District 5 – Melville, Yorkton, Cupar, Kamsack, Foam Lake, Preeceville and Kelvington areas; Crop District 6A – Lumsden, Craik, Watrous and Clavet areas)

Seeding is well underway in the region thanks to warm and dry weather. Strong winds have helped to dry up those fields that were unable to support equipment a few weeks ago. Seventeen per cent of the crop is now seeded, up from two per cent last week. The five-year (2011-2015) seeding average for this time of year is four per cent. While some producers have been seeding for a week or more, others will be getting into the field in the coming days if the weather co-operates.

East-central Saskatchewan	
Crop District	% Seeded (May 9, 2016)
5A	17
5B	10
6A	23
Region average	17

Very little rain was received last week in much of the region, although the Raymore area reported 10 mm. a rain storm earlier this week will help pastures green up and seeded crops germinate and emerge. The Esterhazy area has received the greatest amount of precipitation since April 1 (43 mm).

Topsoil moisture conditions on cropland are rated as four per cent surplus, 82 per cent adequate and 14 per cent short. Hay land and pasture topsoil moisture is rated as two per cent surplus, 80 per cent adequate, 15 per cent short and three per cent very short.

Farmers are busy starting seeding, controlling weeds and working fields.

West-Central Saskatchewan (Crop Districts 6B – Hanley, Outlook, Loreburn, Saskatoon and Arelee areas; Crop District 7A – Rosetown, Kindersley, Eston, Major; Crop District 7B - Kerrobert, Macklin, Wilkie and Biggar areas)

Despite dry soil conditions, seeding is well underway in the region. Twenty-six per cent of the crop has now been seeded, significantly up from six per cent last week. The five-year (2011-2015) seeding average for this time of year is eight per cent. Many producers have been in the field for a week or more, while others are just nicely getting started.

West-central Saskatchewan	
Crop District	% Seeded (May 9, 2016)
6B	20
7A	29
7B	29
Region average	26

The region did not receive any rainfall for the majority of last week; however, many areas received much-needed rain earlier this week that will help replenish topsoil moisture conditions and allow crops to germinate and emerge. The Perdue area reported 26 mm of rain this past week. The Perdue area has also recorded the greatest amount of rainfall for the region since April 1 (30 mm).

Topsoil moisture conditions on cropland are rated as one per cent surplus, 58 per cent adequate, 32 per cent short and nine per cent very short. Hay land and pasture topsoil moisture is rated as one per cent surplus, 46 per cent adequate, 37 per cent short and 16 per cent very short. At this time, Crop District 7B is reporting that 13 per cent of the cropland and 36 per cent of the hay land and pasture is very short topsoil moisture. Additional moisture will be needed in the coming weeks to help improve field and pasture conditions.

With the recent rainfall, some producers are considering changing their seeding intentions as moisture conditions have somewhat improved. There are reports of grass fires in parts of the region and some producers are hauling water trailers from field to field as a precaution.

Farmers are busy seeding, working fields, controlling weeds and rolling pulses.

Northeastern Saskatchewan (Crop District 8 – Hudson Bay, Tisdale, Melfort, Carrot River, Humboldt, Kinistino, Cudworth and Aberdeen areas; Crop District 9AE – Prince Albert, Choiceland and Paddockwood areas)

Producers have made significant seeding progress and 23 per cent of the crop is now in the ground, up from just one per cent last week. The five-year (2011-2015) seeding average for this time of year is three per cent. While most fields still have adequate moisture, rainfall will be needed in the near future to help crops germinate and emerge.

Northeastern Saskatchewan	
Crop District	% Seeded (May 9, 2016)
8A	21
8B	20
9AE	38
Region average	23

Very little rainfall was received last week. The Prince Albert, Nipawin and Arborfield areas all report receiving 10 mm. Since April 1, the Nipawin area has reported the greatest amount of precipitation in the region (54 mm).

Cropland topsoil moisture conditions are rated as two per cent surplus, 86 per cent adequate, 11 per cent short and one per cent very short. Hay land and pasture topsoil moisture is rated as 82 per cent adequate, 17 per cent short and one per cent very short.

Warm, dry and windy weather in the region has helped dry up fields that were unable to support equipment a few weeks ago. Many roads and fields remain soft, however. Weed growth is heavy in some areas, and strong winds are delaying pre-seeding burn-off herbicide applications.

Farmers are busy seeding, controlling weeds and working fields.

Northwestern Saskatchewan (Crop District 9AW – Shellbrook, North Battleford, Big River and Hafford areas; Crop District 9B – Meadow Lake, Turtleford, Pierceland, Maidstone and Lloydminster areas)

Seeding is now general in much of the region and 21 per cent of the crop is in the ground, up from three per cent last week. The five-year (2011-2015) seeding average for this time of year is eight per cent. Warm temperatures and strong winds have dried up many fields and rainfall will be needed soon for crops to emerge and pastures to green up.

Northwestern Saskatchewan	
Crop District	% Seeded (May 9, 2016)
9AW	14
9B	27
Region average	21

Little to no rain was received this past week, although the Hafford area reported 4 mm. Since April 1, the Meadow Lake area has received 20 mm of precipitation, the greatest amount for the region.

Topsoil moisture conditions on cropland are rated as four per cent surplus, 73 per cent adequate, 16 per cent short and seven per cent very short. Hay land and pasture topsoil moisture is rated as three per cent surplus, 60 per cent adequate, 30 per cent short and seven per cent very short. At this time, Crop District 9AW is reporting that 15 per cent of the cropland and 17 per cent of the hay land and pasture are very short topsoil moisture.

Some producers are considering changing their seeding intentions if rain does not arrive soon, while others are waiting for weather to improve before seeding crops such as canola.

Farmers are busy seeding, controlling weeds, working fields and moving cattle.

Crop Districts and Rural Municipalities in Saskatchewan

- Regional Service Office
- Regional Satellite Office
- Crop District
- Rural Municipality

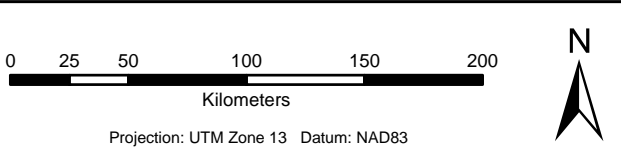
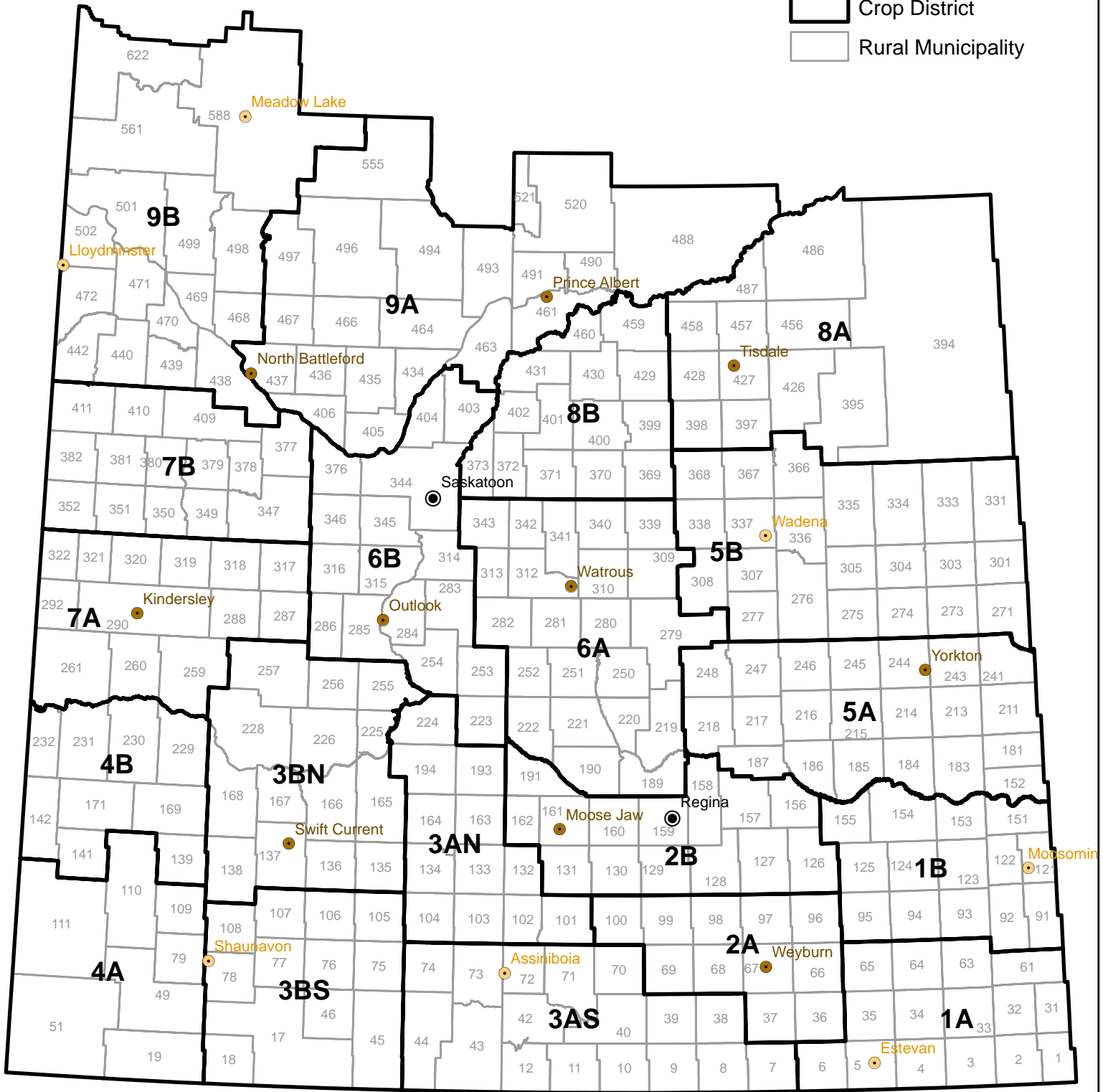

Data Source:
Crop Districts - Saskatchewan Ministry of Agriculture

Geomatic Services, Ministry of Agriculture June 10, 2014

Weekly Rainfall

from May 3 to May 9, 2016

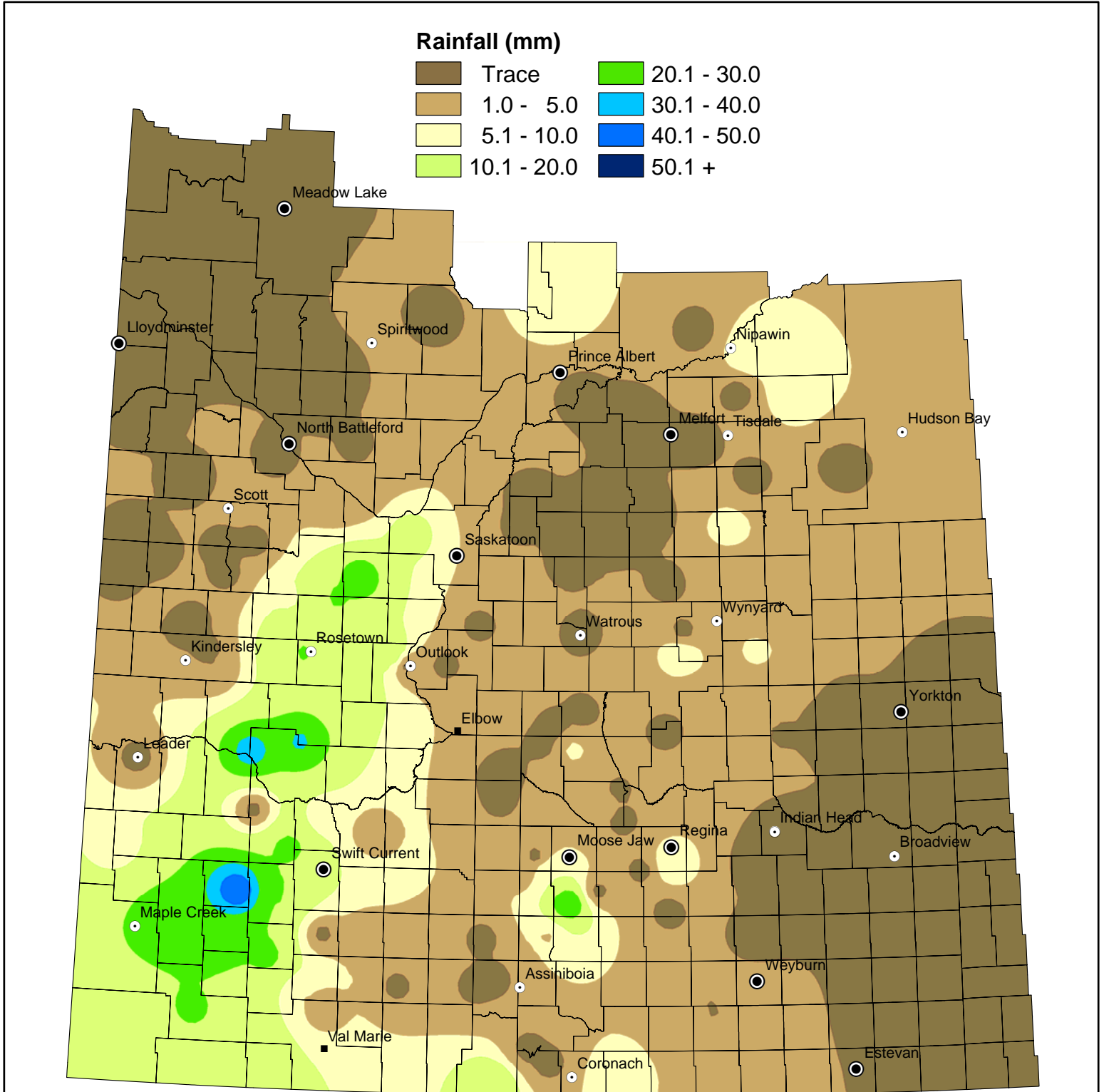

NOTE: Since techniques used to smooth the transition between zones can affect the values in localized areas, this map should be used for regional analysis only.

Weekly Rainfall Summary

(in millimeters)

1 inch = 25 mm

for the period May 3 to 9, 2016

Crop Dist.	R.M. No.	Name	Past Week	Since 1-Apr	Crop Dist.	R.M. No.	Name	Past Week	Since 1-Apr	Crop Dist.	R.M. No.	Name	Past Week	Since 1-Apr
1A	2	Mount Pleasant	NIL	39	4A	49	White Valley	21	64	7A	287	St. Andrews	21	21
	3	Enniskillen	NIL	26		51	Reno	13.8	55.2		288	Pleasant Valley	15	15
	33	Moose Creek	NIL	32		79	Arlington	17	69		290 A	Kindersley	1	8.7
	34	Browning	N/A	27		109 A	Carmichael	22	49		290 B	Kindersley	NIL	7.8
	61	Antler	N/A	N/A		109 B	Carmichael	27	95		290 C	Kindersley	N/A	9
1B	64	Brock	NIL	23	110	Piapot	26	51	292	Milton	N/A	27		
	65	Tecumseh	N/A	45	111	Maple Creek	25	41.3	317 A	Marriott	16	16		
	91	Maryfield	NIL	42	4B	139	Gull Lake	50	77	317 B	Marriott	21	21	
	122	Martin	NIL	41		142	Enterprise	8	31	318	Mountain View	9	12	
	123	Silverwood	NIL	37		231	Happyland	NIL	19	320 A	Oakdale	NIL	10.5	
	124 A	Kingsley	NIL	39		5A	183	Fertile Belt	NIL	43	320 B	Oakdale	NIL	10
	124 B	Kingsley	N/A	N/A		211	Churchbridge	NIL	31	321	Prairieedale	1	19	
	125 A	Chester	N/A	29	213	Saltcoats	NIL	10	7B	347	Biggar	NIL	4	
	125 B	Chester	NIL	44	241	Calder	N/A	NIL		350 A	Mariposa	NIL	6.2	
	151	Rocanville	NIL	29	243	Wallace	NIL	15		350 B	Mariposa	NIL	5	
154	Elcapo	NIL	33	244	Orkney	NIL	8	351		Progress	NIL	8		
155	Wolseley	NIL	25	245 A	Garry	NIL	27	352		Heart's Hill	NIL	20		
2A	67	Weyburn	2	32	245 B	Garry	NIL	10	377	Glenside	1	1		
	68	Brokenshell	2	28	245 C	Garry	1	17	378	Rosemount	NIL	3		
2B	97	Wellington	NIL	10	246	Ituna Bon Accord	NIL	9	379	Reford	NIL	4		
	127 A	Francis	NIL	19	247	Kellross	5	21	381	Grass Lake	N/A	3		
	127 B	Francis	NIL	7.5	5B	248	Touchwood	1	8	382	Eye Hill	NIL	20.2	
	129	Bratt's Lake	NIL	7		271	Cote	N/A	NIL	409	Buffalo	N/A	N/A	
	131 A	Baildon	NIL	6		273	Sliding Hills	NIL	37	410	Round Valley	NIL	NIL	
	131 B	Baildon	30	40		277	Emerald	6	15	8A	395	Porcupine	NIL	22
	156 A	Indian Head	NIL	13.9		305	Invermay	5	20	397	Barrier Valley	NIL	26.7	
	156 B	Indian Head	NIL	33	307	Elfros	3	41	428	Star City	NIL	32		
	159	Sherwood	10	10	308 A	Big Quill	NIL	7	456	Arborfield	10	43		
	160	Pense	NIL	5	308 B	Big Quill	10	35	457	Connaught	NIL	30		
	161	Moose Jaw	NIL	9	331	Livingston	NIL	45	486	Moose Range	N/A	N/A		
	162	Caron	NIL	16	336	Sasman	3	17	487	Nipawin	10	54		
	191	Marquis	62	62	337	Lakeview	2	31	8B	369	St. Peter	NIL	7	
	3ASE	38 A	Laurier	NIL	32.8	338	Lakeside	2	24	370 A	Humboldt	NIL	7	
		38 B	Laurier	4	23	366	Kelvington	5	23	370 B	Humboldt	NIL	10	
3ASW	39	The Gap	8	38	367	Ponass Lake	8	31.5	371	Bayne	NIL	9		
	10	Happy Valley	8	51	6A	190 A	Dufferin	NIL	15	372	Grant	0.3	7.7	
12	Poplar Valley	NIL	38	190 B		Dufferin	5	28	400	Three Lakes	NIL	17		
40	Bengough	N/A	NIL	190 C		Dufferin	N/A	23	402	Fish Creek	NIL	7		
42	Willow Bunch	NIL	30	190 D		Dufferin	NIL	NIL	429	Flett's Springs	NIL	8		
43	Old Post	20	43	219 A		Longlaketon	NIL	2	459	Kinistino	NIL	10		
3AN	73 A	Stonehenge	NIL	19	219 B	Longlaketon	1	29	460	Birch Hills	NIL	4.3		
	73 B	Stonehenge	NIL	22	220	McKillop	NIL	5	9AE	488	Torch River	NIL	25	
	101	Terrell	N/A	NIL	221 A	Sarnia	6	17.4	520	Paddockwood	10	24.5		
	102	Lake Johnston	4.8	15.2	221 B	Sarnia	2	12	521	Lakeland	10	24.5		
	103	Sutton	NIL	8	222	Craik	NIL	13	9AW	406	Mayfield	1	2	
	132 A	Hillsborough	3	15.5	251	Big Arm	NIL	NIL	435	Redberry	4	8		
	132 B	Hillsborough	10	28	252	Arm River	NIL	16	436	Douglas	NIL	NIL		
	134	Shamrock	N/A	17	279	Mount Hope	3.5	6.6	463	Duck Lake	2	3		
	193 A	Eyebrow	NIL	7	282	McCraney	1	15	467 A	Round Hill	NIL	6		
	193 B	Eyebrow	N/A	8	312	Morris	NIL	2	467 B	Round Hill	NIL	NIL		
3BS	17	Val Marie	2	38.9	313	Lost River	N/A	N/A	494	Canwood	NIL	17		
	18	Lone Tree	20	101.4	339	Leroy	NIL	21.2	9B	438	Battle River	NIL	NIL	
	75	Pinto Creek	NIL	27	340	Wolverine	1	8	440	Hillsdale	N/A	4		
	76	Auvergne	5	24	341	Viscount	NIL	12	442	Manitou Lake	NIL	6.4		
	77	Wise Creek	5	50	343	Blucher	3	7	498 A	Parkdale	NIL	2		
	78	Grassy Creek	14	68.1	6B	223 A	Huron	NIL	12	498 B	Parkdale	NIL	NIL	
	105	Glenbain	3	30		223 B	Huron	NIL	6.5	499 A	Mervin	NIL	5	
	106	Whiska Creek	1	24		284	Rudy	NIL	11	499 B	Mervin	N/A	N/A	
	107	Lac Pelletier	NIL	19		285 A	Fertile Valley	16.5	16.5	501 A	Frenchman Butte	NIL	7	
	108	Bone Creek	22	53		285 B	Fertile Valley	NIL	4	501 B	Frenchman Butte	NIL	4	
3BN	138 A	Webb	29	65.5	286	Milden	17	17	501 C	Frenchman Butte	N/A	2		
	138 B	Webb	6	32	314	Dundurn	NIL	7	502	Britannia	NIL	NIL		
	166	Excelsior	2	14	344	Corman Park	13	14	561	Loon Lake	NIL	10		
	167	Sask. Landing	7	45.0	346	Perdue	26	30	588 A	Meadow Lake	NIL	20		
	168 A	Riverside	22	48	376	Eagle Creek	8	8	588 B	Meadow Lake	NIL	14		
	168 B	Riverside	NIL	7	403	Rosthern	5	5	622	Beaver River	N/A	1.3		
	226	Victory	N/A	NIL										
	228	Lacadena	34	34										
	257	Monet	31	32										

These precipitation amounts represent point locations within each municipality and do not necessarily reflect the whole R. M.

Municipality No: A, B, C and D - more than one reporter

Cumulative Rainfall

from April 1 to May 9, 2016

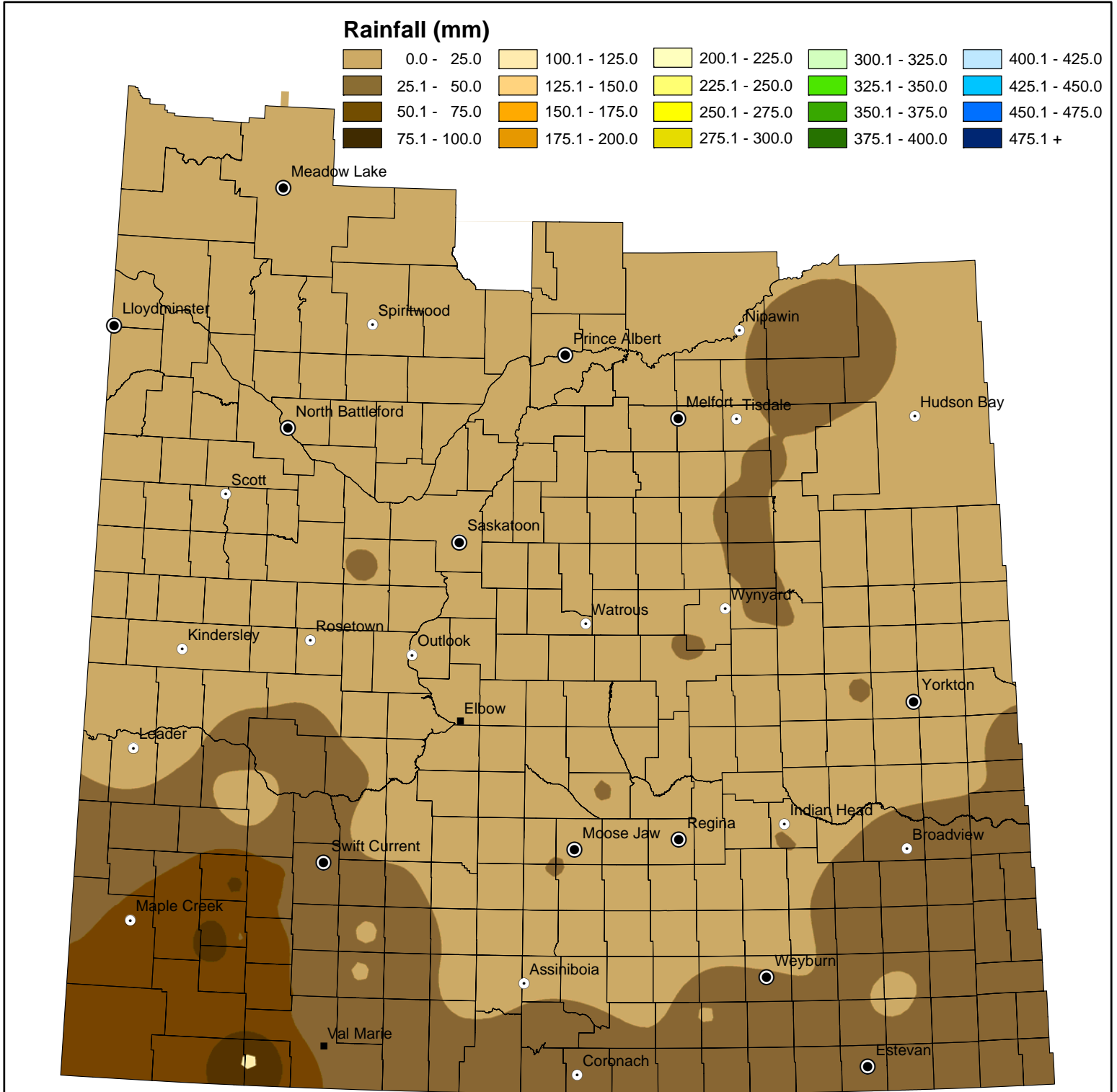

NOTE: Since techniques used to smooth the transition between zones can affect the values in localized areas, this map should be used for regional analysis only.

Cropland Topsoil Moisture Conditions

May 9, 2016

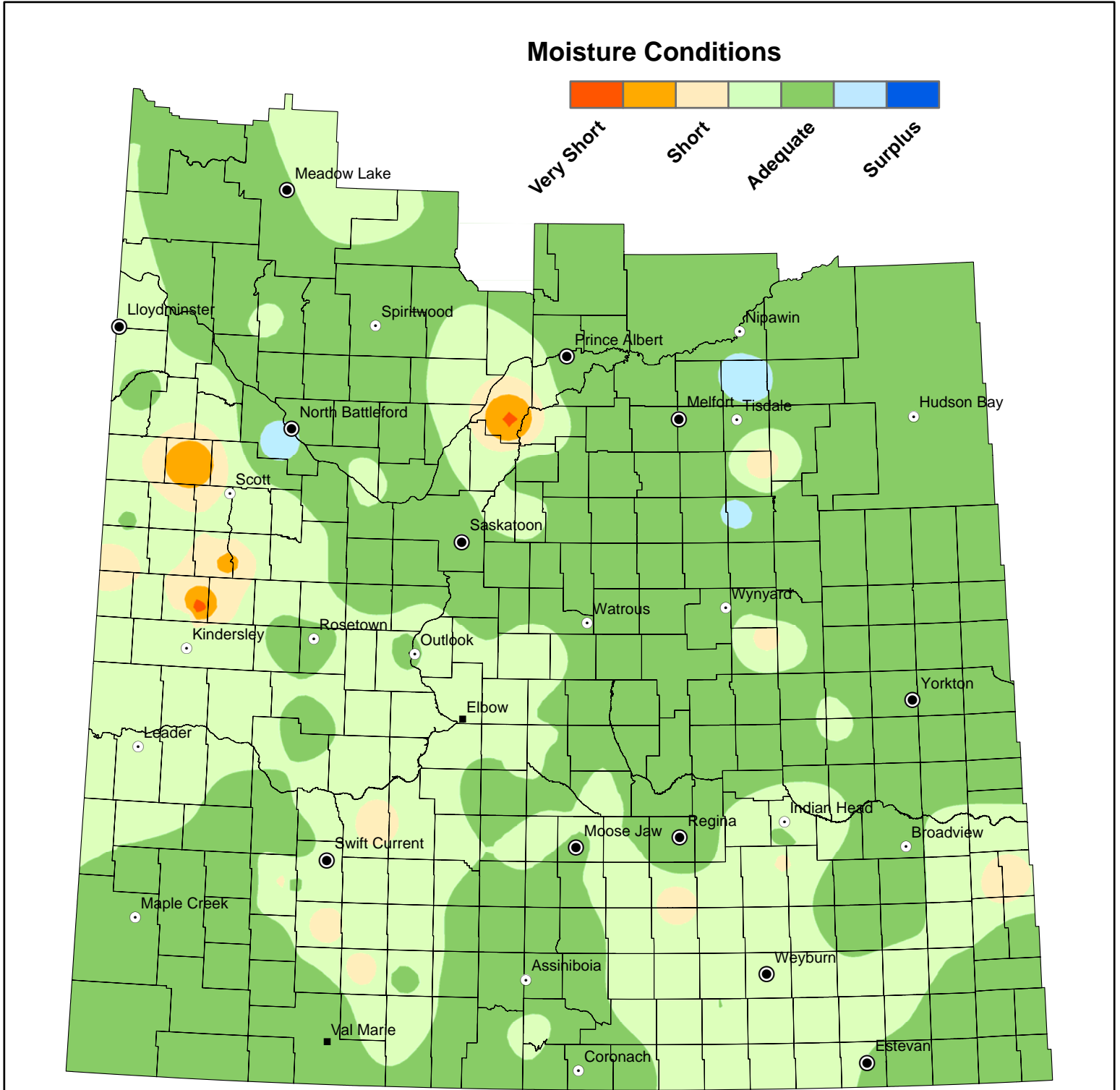

NOTE: Since techniques used to smooth the transition between zones can affect the values in localized areas, this map should be used for regional analysis only.

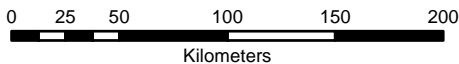

Projection: UTM Zone 13 Datum: NAD83



Data Source:
Moisture - Ministry of Agriculture, Crop Report Database
IDW interpolation (power 2.5, fixed radius 300 km)

Geomatics Services, Ministry of Agriculture May 11, 2016

Hay and Pasture Topsoil Moisture Conditions

May 9, 2016

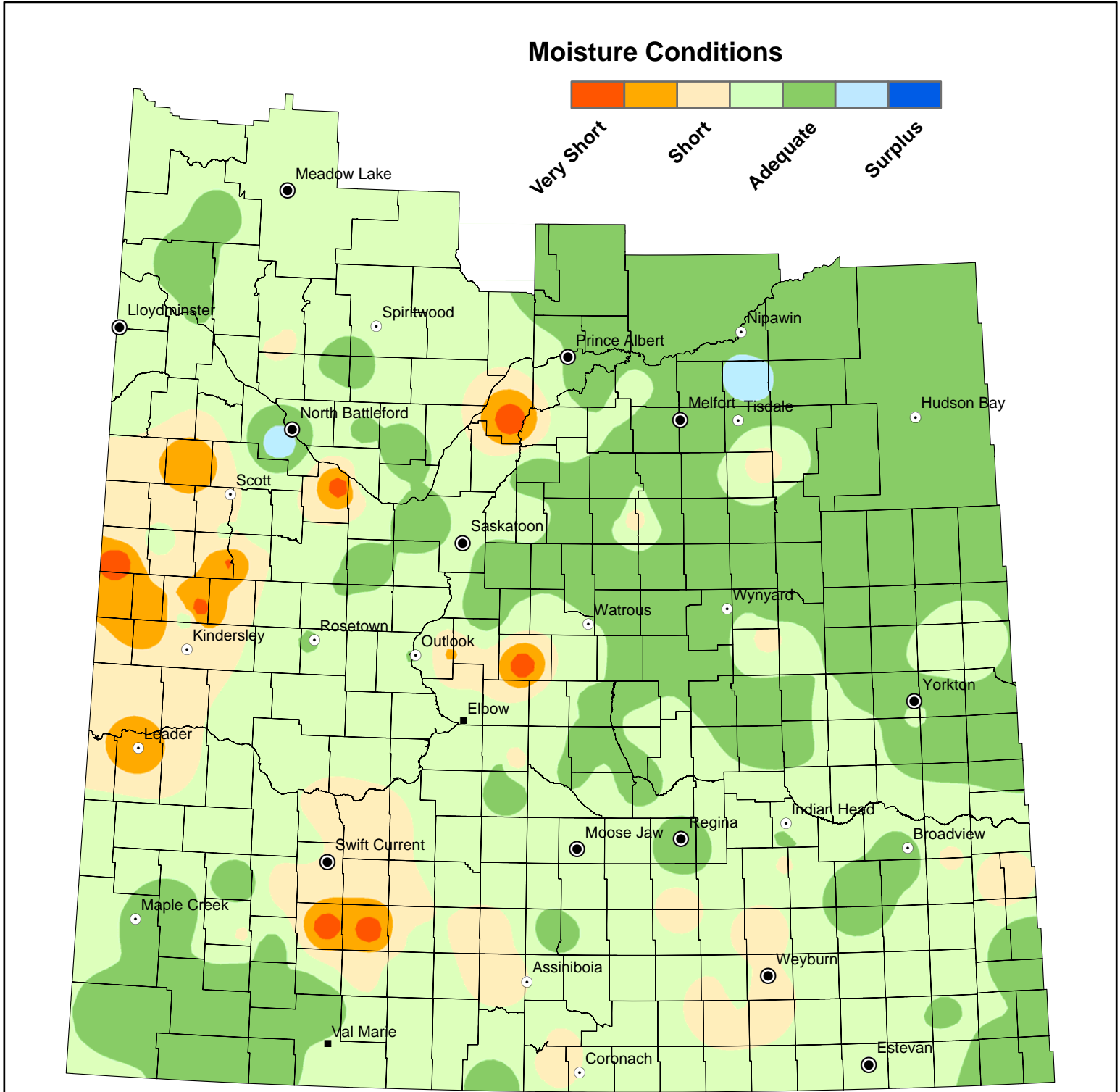

NOTE: Since techniques used to smooth the transition between zones can affect the values in localized areas, this map should be used for regional analysis only.