

For the Period September 29 to October 5, 2015

Wet and cool weather over the weekend has slowed harvest progress for many producers, according to Saskatchewan Agriculture's Weekly Crop Report. Eighty-four per cent of the crop is now in the bin, up from 74 per cent last week. Twelve per cent is swathed or ready to straight-cut.

The five-year (2010-2014) average for this time of year is 83 per cent combined and 12 per cent swathed or ready to straight-cut.

Regionally, producers in the southeast are furthest advanced, having 94 per cent of the crop combined. Producers in the southwest have 92 per cent combined. Eighty-one per cent of the crop is combined in the west-central region; 75 per cent in the east-central region; 74 per cent in the northeast and 73 per cent in the northwest.

Eighty-six per cent of barley, 85 per cent of durum, 84 per cent of spring wheat, 81 per cent of canola, 79 per cent of soybeans, 61 per cent of chickpeas, 47 per cent of flax and 45 per cent of canary seed have been combined.

Harvest Progress in SK Per cent Combined All Crops	
Oct 5/15	84
5 year avg. (2010-2014)	83
Oct 6/14	72
Oct 7/13	89
Oct 1/12	97
Oct 3/11	98
Oct 4/10	60
10 year avg. (2005-2014)	84

Crop yields vary from region to region but are generally within the average range. Average yields are reported as 37 bushels per acre for spring wheat, 32 bushels per acre for durum, 59 bushels per acre for barley, 34 bushels per acre for canola and 32 bushels per acre for peas.

Of the hard red spring wheat that has been harvested so far, 27 per cent is expected to fall into the 1CW grade, 41 per cent into 2CW, 23 per cent into 3CW and nine per cent into CW feed.

One year ago

Wet and cool weather stalled harvest progress for many producers. Seventy-two per cent of the crop had been combined. High levels of fusarium head blight were being reported in most areas of the province.

Follow the 2015 Crop Report on Twitter
@SKAgriculture

Saskatchewan Harvest October 5, 2015 % combined	
Winter wheat	100
Fall rye	99
Spring wheat	84
Durum	85
Oat*	77
Barley	86
Canaryseed	45
Flax	47
Canola	81
Mustard	94
Soybeans	79
Lentils	99
Peas	99
Chickpeas	61
*includes three per cent 'other'	

For further information, contact Shannon Friesen, PAg,
Cropping Management Specialist, Moose Jaw, Regional Services Branch,
Toll Free: 1-866-457-2377 or 306-694-3592, E-mail: cropreport@gov.sk.ca.
Also available on the Ministry of Agriculture website at www.agriculture.gov.sk.ca.

Rainfall last week ranged from trace amounts to nearly two inches in the southwest. Provincially, topsoil moisture conditions on cropland are rated as 14 per cent surplus, 78 per cent adequate and eight per cent short. Hay land and pasture topsoil moisture is rated as five per cent surplus, 80 per cent adequate, 11 per cent short and four per cent very short.

The Ministry of Agriculture has a Forage, Feed and Custom Service listing for producers to advertise and source feed products. It is available at www.agriculture.gov.sk.ca/FeedForageListing.

Farmers are busy harvesting and hauling bales and grain.

Southeastern Saskatchewan (Crop District 1 – Carnduff, Estevan, Redvers, Moosomin and Kipling areas; Crop District 2 – Weyburn, Milestone, Moose Jaw, Regina and Qu’Appelle areas; Crop District 3ASE – Radville and Lake Alma areas)

Wet and cool conditions over the weekend halted harvest for many producers. While many producers have wrapped up harvest, others will need at least another week or more of warm and dry weather before they are done. Ninety-four per cent of the crop is now in the bin, up from 88 per cent last week. The five-year (2010-2014) average for this time of year is 82 per cent combined.

Crop yields in general are considered to be about average but vary throughout the region. Of the hard red spring wheat that has been harvested so far, 40 per cent is expected to fall into the 1CW grade, 45 per cent into 2CW, 12 per cent into 3CW and three per cent into CW feed. Quality remains a concern in some crops due to the wet conditions this fall. Swaths are slow to dry down in some areas and some tough grain is being placed into aeration.

Rainfall in the region ranged from small amounts to 32 mm in the Weyburn area. Most of the region did not receive any rainfall this past week, although the Moosomin area is reporting 6 mm. At 422 mm, the Tantallon area holds the regional record for the greatest amount of rainfall since April 1. Cropland topsoil moisture is currently rated as 10 per cent surplus, 82 per cent adequate and eight per cent short. Hay land and pasture topsoil moisture is rated as four per cent surplus, 79 per cent adequate and 17 per cent short.

Farmers are finishing up harvest as weather permits and completing fall work.

Southwestern Saskatchewan (Crop District 3ASW – Coronach, Assiniboia and Ogema areas; Crop District 3AN – Gravelbourg, Mossbank, Mortlach and Central Butte areas; Crop District 3B – Kyle, Swift Current , Shaunavon and Ponteix areas; Crop District 4 – Consul, Maple Creek and Leader areas)

Despite cool and wet conditions last week that stalled harvest in some areas, 92 per cent of the crop is now in the bin, up from 85 per cent last week. The five-year (2010-2014) average for this time of year is 87 per cent combined. Most producers will need at least another week or two of warm and dry weather in order to complete harvest.

Crop yields in general are considered to be about average but vary throughout the region. Of the hard red spring wheat that has been harvested so far, 34 per cent is expected to fall into the 1CW grade, 28 per cent into 2CW, 26 per cent into 3CW and 12 per cent into CW feed. Quality remains a concern in some crops due to the wet conditions this fall. Many flax crops remain green and producers are hoping for frost to help bring the crop in.

Rainfall ranged from 13 mm to 46 mm in the Gull Lake area. At 557 mm, the Mortlach area holds the regional and provincial records for the greatest amount of rainfall since April 1. Cropland topsoil moisture is currently rated as six per cent surplus, 79 per cent adequate, 11 per cent short and four per cent very short. Hay land and pasture topsoil moisture is rated as six per cent surplus, 73 per cent adequate, 17 per cent short and four per cent very short.

Farmers are finishing up harvest, hauling bales and completing fall work.

East-Central Saskatchewan (Crop District 5 – Melville, Yorkton, Cupar, Kamsack, Foam Lake, Preeceville and Kelvington areas; Crop District 6A – Lumsden, Craik, Watrous and Clavet areas)

Cool and wet conditions continue to delay harvest in many areas . Seventy-five per cent of the crop is now combined, up from 66 per cent last week. The five-year (2010-2014) average for this time of year is 79 per cent combined. Most producers will need several more weeks of warm and dry weather to finish up harvest.

Crop yields in general are considered to be about average but vary throughout the region. Of the hard red spring wheat that has been harvested so far, 19 per cent is expected to fall into the 1CW grade, 45 per cent into 2CW, 25 per cent into 3CW and 11 per cent into CW feed. Quality remains a concern in some crops due to the wet conditions this fall. Many fields remain wet and swaths are slow to dry down in some areas.

Rainfall ranged from trace amounts to 29 mm in the Bulyea area. At 439 mm, the Meacham area holds the regional record for the greatest amount of rainfall since April 1. Cropland topsoil moisture conditions are rated as 18 per cent surplus, 81 per cent

adequate and one per cent short, while hay land and pasture topsoil moisture conditions are rated as six per cent surplus, 92 per cent adequate and two per cent short.

Farmers are busy harvesting, hauling bales and completing fall work.

West-Central Saskatchewan (Crop Districts 6B – Hanley, Outlook, Loreburn, Saskatoon and Arelee areas; Crop District 7A – Rosetown, Kindersley, Eston, Major; CD 7B - Kerrobert, Macklin, Wilkie and Biggar areas)

Harvest continues in the region despite the wet and cool conditions over the weekend. Eighty-one per cent of the crop is now in the bin, up from 70 per cent last week. The five-year (2010-2014) average for this time of year is 83 per cent combined. Most producers will need at least another week or more of warm and dry weather to complete harvest.

Crop yields in general are considered to be about average but vary throughout the region. Of the hard red spring wheat that has been harvested so far, 18 per cent is expected to fall into the 1CW grade, 43 per cent into 2CW, 29 per cent into 3CW and 10 per cent into CW feed. Quality remains a concern in some crops due to the wet conditions this fall. The recent rain has sprouted and bleached the cereal crops still in the field.

Rainfall ranged from trace amounts to 25 mm in the Outlook area. At 380 mm, the Outlook area continues to hold the regional record for the greatest amount of rainfall since April 1. Cropland topsoil moisture is currently rated as six per cent surplus, 91 per cent adequate and three per cent short. Hay land and pasture topsoil moisture is rated as 96 per cent adequate, three per cent short and one per cent very short.

Farmers are harvesting and completing fall work such as baling straw and spraying weeds.

Northeastern Saskatchewan (Crop District 8 – Hudson Bay, Tisdale, Melfort, Carrot River, Humboldt, Kinistino, Cudworth and Aberdeen areas; Crop District 9AE – Prince Albert, Choiceland and Paddockwood areas)

Significant combining progress was made last week prior to the cool and wet weather that stalled many producers. Seventy-four per cent of the crop is now in the bin, up from 59 per cent last week. The five-year (2010-2014) average for this time of year is 85 per cent combined. Producers will need several more weeks of warm and dry weather to finish up harvest.

Crop yields in general are considered to be about average but vary throughout the region. Of the hard red spring wheat that has been harvested so far, 28 per cent is expected to fall into the 1CW grade, 40 per cent into 2CW, 23 per cent into 3CW and nine per cent into CW feed. Quality remains a concern in some crops due to the wet conditions this fall. Many crops have come off tough and are being placed in aeration as time allows.

Rainfall in the region ranged from trace amounts to 25 mm in the Alvena area. At 484 mm, the Humboldt area holds the regional record for the greatest amount of rainfall since April 1. Cropland topsoil moisture conditions are rated as 51 per cent surplus and 49 per cent adequate. Hay land and pasture topsoil moisture is rated as 27 per cent surplus and 73 per cent adequate. Some fields remain very wet and cannot hold equipment for long periods of time.

Farmers are busy harvesting, working fields and hauling bales.

Northwestern Saskatchewan (Crop District 9AW – Shellbrook, North Battleford, Big River and Hafford areas; Crop District 9B – Meadow Lake, Turtleford, Pierceland, Maidstone and Lloydminster areas)

A cool and wet weekend has stalled harvest for many producers in the region. Seventy-three per cent of the crop has now been combined, up from 57 per cent last week. The five-year (2010-2014) average for this time of year is 85 per cent combined. Producers will need several weeks of warm and dry weather to complete harvest.

Crop yields in general are considered to be about average but vary throughout the region. Of the hard red spring wheat that has been harvested so far, 29 per cent is expected to fall into the 1CW grade, 34 per cent into 2CW, 29 per cent into 3CW and eight per cent into CW feed. Quality remains a concern in some crops due to the wet conditions this fall. Many crops have come off tough and are being placed in aeration as time allows.

Rainfall in the region ranged from trace amounts to 28 mm in the Duck Lake area. At 399 mm, the Duck Lake area holds the regional record for the greatest amount of rainfall since April 1. Cropland topsoil moisture conditions are rated as 91 per cent adequate and nine per cent short. Hay land and pasture topsoil moisture is rated as 88 per cent adequate and 12 per cent short.

Farmers are busy harvesting, hauling bales and working fields.

Provincial Estimated Crop Yields - October 5, 2015

* 'Other wheat' includes all wheat classes other than Hard Red Spring Wheat

** Crop yield predictions at this point in time.

Please keep in mind these are regional averages, and yields can vary greatly across an area.

*** Canaryseed, mustard, lentil and chickpea in lbs/ac. All other crops in bu/ac.

	Winter wheat	Fall rye	HRSW	Other wheat*	Durum	Oat	Barley	Canary-seed
Southeast	39	38	35	41	31	67	50	1036
Southwest	28	32	29	27	32	54	47	848
East Central	41	38	38	40	38	79	60	1258
West Central	35	25	35	43	35	68	58	891
Northeast	32	27	41	43	40	101	68	1660
Northwest	50	30	40	47	N/A	86	65	N/A
Provincial	38	33	37	41	32	83	59	1099
	Flax	Canola	Mustard	Soybean	Pea	Lentil	Chick-pea	
Southeast	22	30	956	27	32	1296	1200	
Southwest	20	28	1130	26	27	1235	1343	
East Central	24	36	969	28	36	1518	1000	
West Central	25	33	1239	25	32	1310	900	
Northeast	247	38	925	30	37	850	N/A	
Northwest	25	38	1500	N/A	39	1200	N/A	
Provincial	23	34	1119	27	32	1279	1323	

Saskatchewan Harvest Progress - October 5, 2015

*Other - crop that will not be harvested due to weather, insect or disease damage or will be greenfeed

Winter Wheat	% Standing	% in swath	% ready to straight combine	% combined	
southeast	0	0	0	100	
southwest	0	0	0	100	
east central	0	0	0	100	
west central	0	0	0	100	
northeast	0	0	0	100	
northwest	0	0	0	100	
provincial	0	0	0	100	
Fall Rye	% Standing	% in swath	% ready to straight combine	% combined	
southeast	0	0	0	100	
southwest	0	0	0	100	
east central	0	0	0	100	
west central	0	0	0	100	
northeast	0	0	0	100	
northwest	0	10	0	90	
provincial	0	1	0	99	

Spring Wheat	% Standing	% in swath	% ready to straight combine	% combined	
southeast	1	1	2	96	
southwest	2	0	7	91	
east central	3	7	8	82	
west central	4	7	14	75	
northeast	0	5	13	82	
northwest	5	4	7	84	
provincial	3	5	8	84	
Durum	% Standing	% in swath	% ready to straight combine	% combined	
southeast	2	4	0	94	
southwest	2	1	4	93	
east central	3	6	11	80	
west central	12	11	12	65	
northeast	0	10	10	80	
northwest	N/A	N/A	N/A	N/A	
provincial	5	5	5	85	
Barley	% Standing	% in swath	% ready to straight combine	% combined	
southeast	0	1	2	97	
southwest	4	2	4	90	
east central	2	6	3	89	
west central	5	10	13	72	
northeast	0	0	5	95	
northwest	4	7	8	81	
provincial	3	5	6	86	
Oats	% Standing	% in swath	% ready to straight combine	% combined	% other (greenfeed)
southeast	0	2	0	95	3
southwest	3	14	6	65	12
east central	4	11	5	79	1
west central	17	10	16	49	8
northeast	2	4	14	80	0
northwest	15	20	14	44	7
provincial	5	9	9	74	3
Canaryseed	% Standing	% in swath	% ready to straight combine	% combined	
southeast	16	1	10	73	
southwest	12	8	9	71	
east central	20	10	35	35	
west central	49	0	27	24	
northeast	58	7	13	22	
northwest	N/A	N/A	N/A	N/A	
provincial	34	3	18	45	
Flax	% Standing	% in swath	% ready to straight combine	% combined	
southeast	17	3	5	75	
southwest	35	6	24	35	
east central	43	19	13	25	
west central	24	9	27	40	
northeast	49	19	19	13	
northwest	33	15	7	45	
provincial	30	9	14	47	

Canola	% Standing	% in swath	% ready to straight combine	% combined	
southeast	1	3	0	96	
southwest	1	4	1	94	
east central	2	12	4	82	
west central	1	15	5	79	
northeast	2	31	2	65	
northwest	0	33	3	64	
provincial	1	16	2	81	
Mustard	% Standing	% in swath	% ready to straight combine	% combined	
southeast	0	0	0	100	
southwest	1	0	1	98	
east central	0	4	9	87	
west central	13	9	6	72	
northeast	0	5	5	90	
northwest	N/A	N/A	N/A	N/A	
provincial	2	2	2	94	
Soybeans	% Standing	% in swath	% ready to straight combine	% combined	
southeast	7	0	5	88	
southwest	15	0	48	37	
east central	41	0	35	24	
west central	50	0	20	30	
northeast	0	5	60	35	
northwest	N/A	N/A	N/A	N/A	
provincial	12	0	9	79	
Field Peas	% Standing	% in swath	% ready to straight combine	% combined	
southeast	0	0	0	100	
southwest	0	0	0	100	
east central	0	0	0	100	
west central	0	0	1	99	
northeast	0	0	0	100	
northwest	0	0	0	100	
provincial	0	0	1	99	
Lentils	% Standing	% in swath	% ready to straight combine	% combined	
southeast	0	0	0	100	
southwest	0	0	0	100	
east central	0	0	0	100	
west central	0	0	1	99	
northeast	0	0	0	100	
northwest	0	0	0	100	
provincial	1	0	0	99	
Chickpeas	% Standing	% in swath	% ready to straight combine	% combined	
southeast	0	0	0	100	
southwest	18	0	24	58	
east central	0	0	0	100	
west central	50	0	0	50	
northeast	N/A	N/A	N/A	N/A	
northwest	N/A	N/A	N/A	N/A	
provincial	17	0	22	61	

Crop Districts and Rural Municipalities in Saskatchewan

- Regional Service Office
- Regional Satellite Office
- Crop District
- Rural Municipality

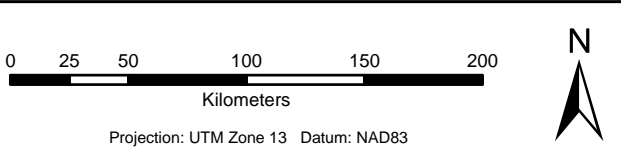
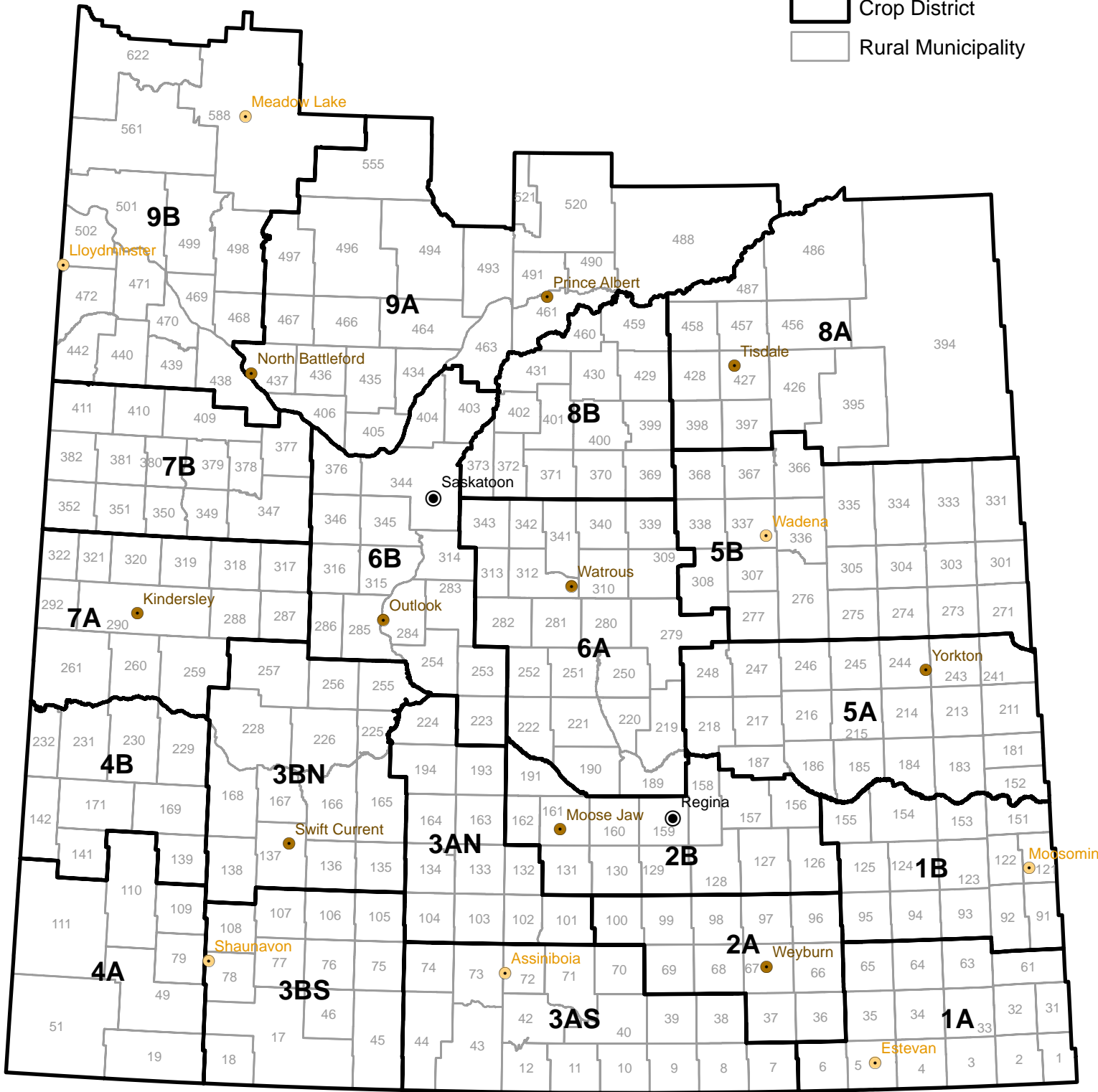

Data Source:
Crop Districts - Saskatchewan Ministry of Agriculture

Geomatic Services, Ministry of Agriculture June 10, 2014

Weekly Rainfall

from September 29 to October 5, 2015

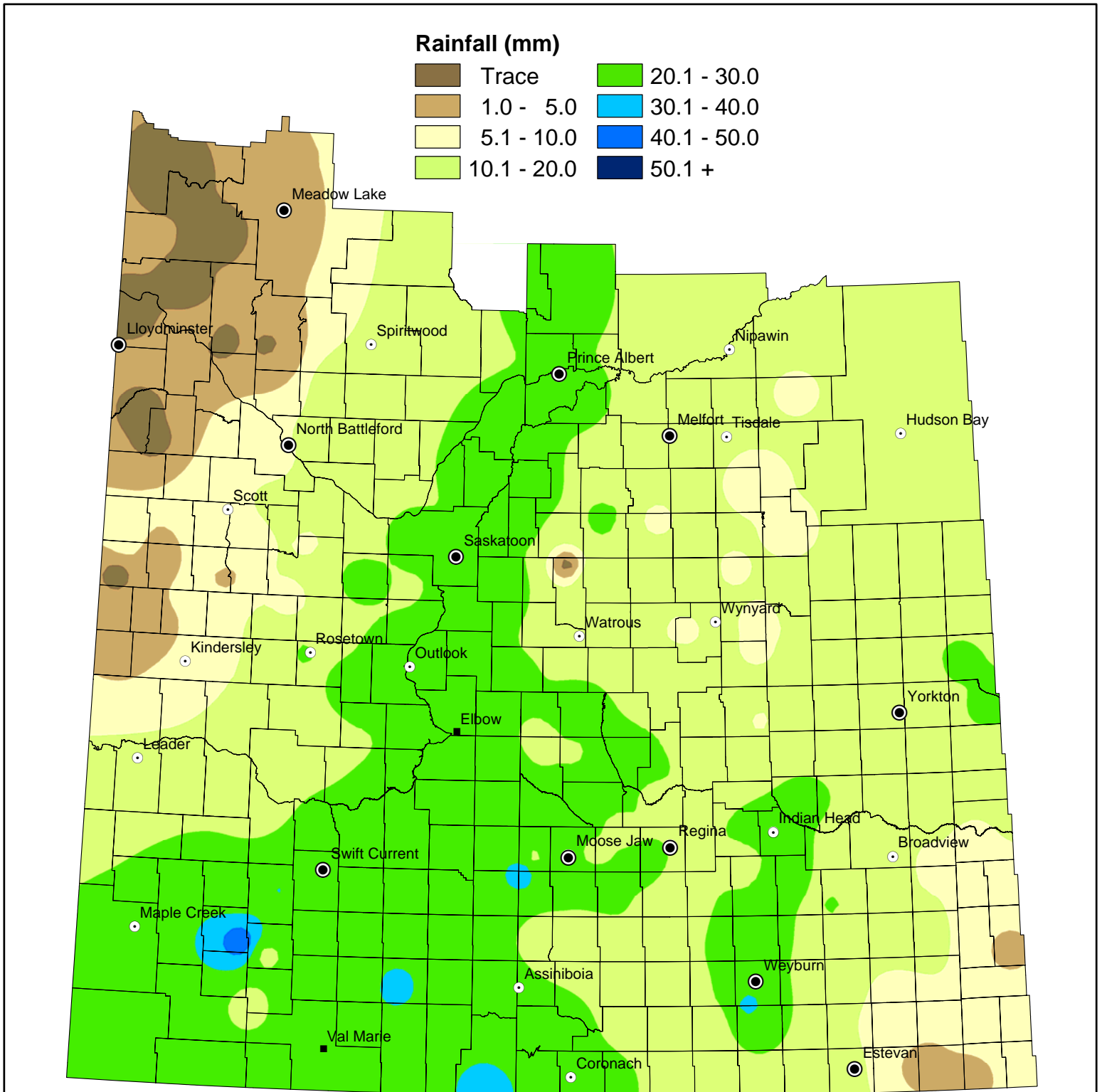

NOTE: Since techniques used to smooth the transition between zones can affect the values in localized areas, this map should be used for regional analysis only.

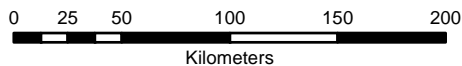

Projection: UTM Zone 13 Datum: NAD83



Data Source:
Rainfall - Ministry of Agriculture, Crop Report Database
IDW interpolation (power 2.5, fixed radius 300 km)

Geomatics Services, Ministry of Agriculture October 7, 2015

Weekly Rainfall Summary

(in millimeters)

1 inch = 25 mm

for the period Sept 29 to Oct 5, 2015

Crop Dist.	R.M. No.	Name	Past Week	Since 1-Apr	Crop Dist.	R.M. No.	Name	Past Week	Since 1-Apr	Crop Dist.	R.M. No.	Name	Past Week	Since 1-Apr	
1A	2	Mount Pleasant	4	316	4A	49	White Valley	N/A	228.98	7A	287	St. Andrews	21	346	
	3	Enniskillen	3	283		51	Reno	24.87	197.97		288	Pleasant Valley	15	292	
	33	Moose Creek	N/A	314		79	Arlington	N/A	219		290 A	Kindersley	10	205.56	
	34	Browning	6	316		109 A	Carmichael	46	264		290 B	Kindersley	5	185.04	
	61	Antler	N/A	333		109 B	Carmichael	N/A	49		290 C	Kindersley	5	107	
	63	Moose Mountain	N/A	240.89		110	Piapot	N/A	172		292	Milton	2	189	
	64	Brock	7	239		111	Maple Creek	N/A	149.14		317 A	Marriott	N/A	210	
	65	Tecumseh	14	226.5		4B	139	Gull Lake	25		270	317 B	Marriott	N/A	265
	1B	91	Maryfield	4		295	142	Enterprise	N/A		231	318	Mountain View	8	282
		122	Martin	5		375	169	Pittville	N/A		111	320 A	Oakdale	5	238
123		Silverwood	7	363	231	Happyland	N/A	122	320 B	Oakdale	N/A	203			
124		Kingsley	10.01	353.01	5A	183	Fertile Belt	14	417	321	Prairiedale	2	281.5		
125 A		Chester	21	338	186	Abernethy	25	319	7B	347	Biggar	9	264		
125 B		Chester	17	300	211	Churchbridge	11	316	350 A	Mariposa	10	236.82			
151 A		Rocanville	8	422	213	Saltcoats	18	377	350 B	Mariposa	4	206			
154		Elcapo	15	276	216	Tullymet	N/A	117	351	Progress	2	223			
155 A		Wolseley	10	404	241	Calder	25	291	352	Heart's Hill	NIL	256			
67		Weyburn	32	259	243	Wallace	10	175	377	Glenside	17	283			
2A	68	Brokenshell	25	223	244	Orkney	N/A	231	378 B	Rosemount	11	283			
	97	Wellington	26	214	245 A	Garry	N/A	346	379	Reford	9	248			
2B	127 A	Francis	25	322	245 B	Garry	14	356	381	Grass Lake	N/A	191.5			
	127 B	Francis	15	254.48	245 C	Garry	16	336	382	Eye Hill	7.5	200.66			
	129	Bratt's Lake	15	226.5	246	Ituna Bon Accord	14	363	409	Buffalo	N/A	221			
	131 A	Baildon	25	336	247	Kellross	9	368	410	Round Valley	N/A	241.01			
	131 B	Baildon	N/A	284	248	Touchwood	10	336.99	8A	395	Porcupine	N/A	418		
	156 A	Indian Head	23	281	271	Cote	23	290	397	Barrier Valley	5.49	365.38			
	156 B	Indian Head	30	346	273	Sliding Hills	17	269	428	Star City	13	433			
	160 A	Pense	19	239	277	Emerald	9	336	456	Arborfield	8	407			
	161	Moose Jaw	21	306	305	Invermay	11	334.5	457	Connaught	14	421.99			
	162	Caron	19	265.18	307	Elfros	8	342	486	Moose Range	13	408			
3ASE	191	Marquis	27	356	308 A	Big Quill	8	316	487	Nipawin	15	497			
	38 A	Laurier	12.6	183.42	308 B	Big Quill	12	305.5	8B	369	St. Peter	7	338		
	38 B	Laurier	12	182	331	Livingston	9	150	370 A	Humboldt	15	484			
	39 A	The Gap	10	203	336	Sasman	11	325	370 B	Humboldt	23	440			
	3ASW	10	Happy Valley	23	195	337	Lakeview	9	423	371	Bayne	N/A	360		
		12	Poplar Valley	25	317	338	Lakeside	11	384	372	Grant	23	396.59		
		40 A	Bengough	N/A	N/A	366	Kelvington	8	390	400	Three Lakes	20	421		
		40 B	Bengough	18	298	367	Ponass Lake	N/A	373	402	Fish Creek	25	334		
		42	Willow Bunch	20	272	6A	190 A	Dufferin	26	428	429	Flett's Springs	20	430	
		43	Old Post	35	231.5	190 B	Dufferin	23	369	459	Kinistino	20	443		
70		Key West	N/A	25.38	190 C	Dufferin	18	299	460	Birch Hills	22	348.26			
73 A		Stonehenge	22.85	384.49	190 D	Dufferin	20	238	9AE	488	Torch River	20	334		
73 B		Stonehenge	21	367	219 A	Longlaketon	20	369	520	Paddockwood	24	354			
3AN		101	Terrell	15	298	219 B	Longlaketon	18	382	521	Lakeland	24	354		
	102	Lake Johnston	15.69	226.65	220	Mckillop	29	358	9AW	406	Mayfield	15	228		
	103	Sutton	N/A	408	221	Sarnia	19.4	336.25	435	Redberry	20	372			
	132 A	Hillsborough	35	556.5	222	Craik	18	425.5	436	Douglas	14	324			
	132 B	Hillsborough	25	411	251	Big Arm	25	296.75	463	Duck Lake	28	398.5			
	134	Shamrock	N/A	31.5	252	Arm River	N/A	367	467 A	Round Hill	N/A	251			
	193 A	Eyebrow	22	381	279	Mount Hope	19	301.5	467 B	Round Hill	13	277			
	193 B	Eyebrow	N/A	388	282	McCraney	21	336	9B	438	Battle River	9	254		
	17	Val Marie	N/A	212.04	312	Morris	16	321	440	Hillsdale	NIL	254.5			
	3BS	75 A	Pinto Creek	32	401	313	Lost River	N/A	321	442	Manitou Lake	NIL	233.22		
75 B		Pinto Creek	N/A	43	339	Leroy	9.99	355.32	498 A	Parkdale	3	316.09			
76		Auvergne	27	284	340	Wolverine	17	403	498 B	Parkdale	NIL	255			
77		Wise Creek	25	245	341	Viscount	NIL	438	499 A	Mervin	NIL	274.98			
78		Grassy Creek	17.5	216	343 A	Blucher	25	438.89	499 B	Mervin	N/A	61.94			
105		Glenbain	N/A	300.5	343 B	Blucher	25	160	501 A	Frenchman Butte	NIL	283			
106		Whiska Creek	25	318	6B	223	Huron	23	331	501 B	Frenchman Butte	2	250		
107		Lac Pelletier	N/A	165	284	Rudy	25	380	501 C	Frenchman Butte	N/A	269			
108		Bone Creek	18	228	285	Fertile Valley	23	333	502	Britannia	NIL	171.5			
3BN		138 A	Webb	31	324.5	286	Milden	24	351	561	Loon Lake	NIL	340		
	138 B	Webb	23.5	181	314	Dundurn	21	343	588 A	Meadow Lake	N/A	320			
	166	Excelsior	30	352	344	Corman Park	23	249	588 B	Meadow Lake	N/A	N/A			
	167	Sask. Landing	20.8	305.95	346	Perdue	23	263	588 C	Meadow Lake	1	294			
	168 A	Riverside	N/A	227	376	Eagle Creek	20	286	622	Beaver River	NIL	236.5			
	168 B	Riverside	17	207.95	403	Rosthern	24	310							
	226	Victory	N/A	216											
	228	Lacadena	15	237											
	257	Monet	12.69	246.48											

These precipitation amounts represent point locations within each municipality and do not necessarily reflect the whole R. M.

Municipality No: A, B and C - more than one reporter

Cumulative Rainfall

from April 1 to October 5, 2015

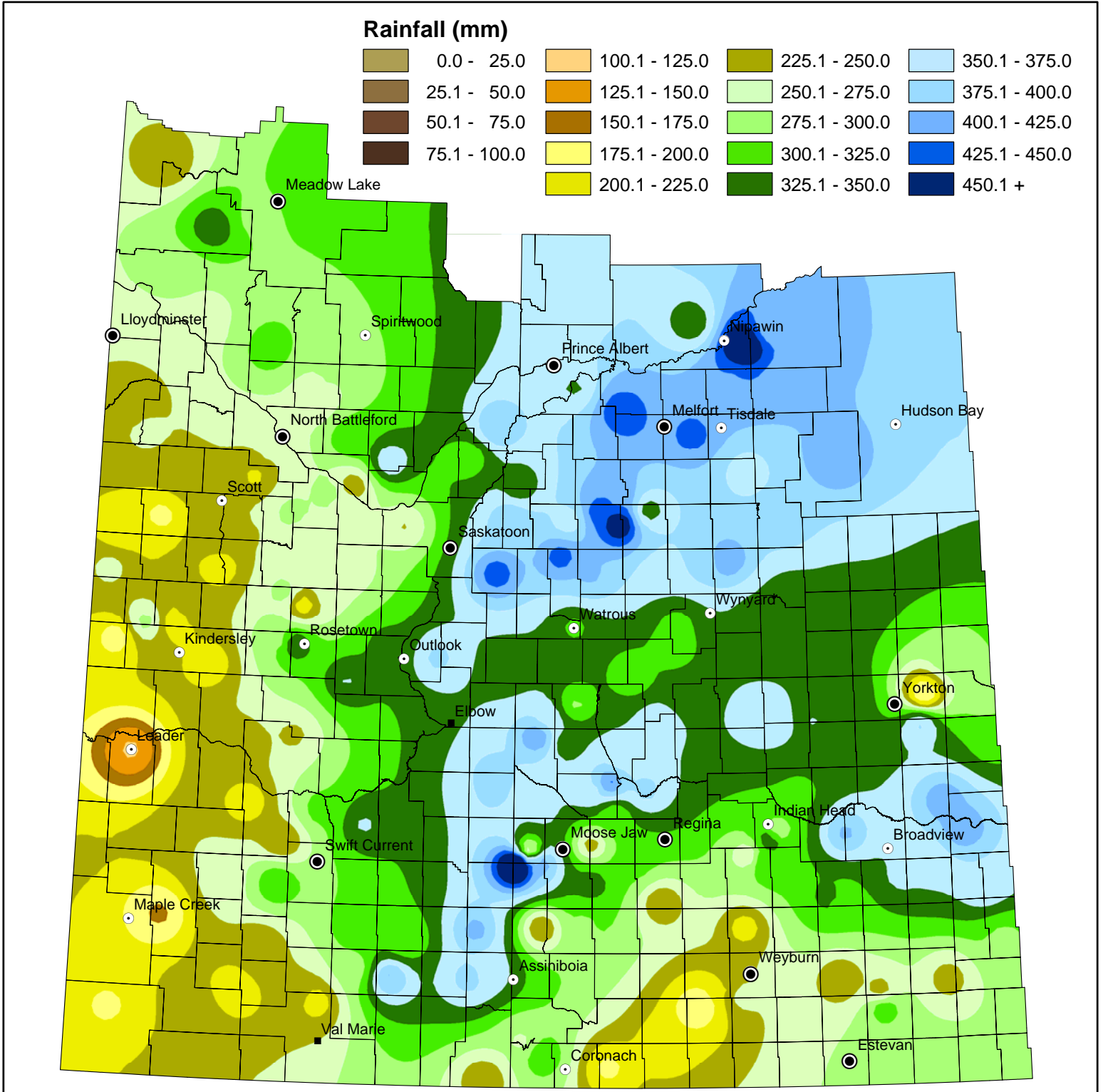

NOTE: Since techniques used to smooth the transition between zones can affect the values in localized areas, this map should be used for regional analysis only.

Cropland Topsoil Moisture Conditions

October 5, 2015

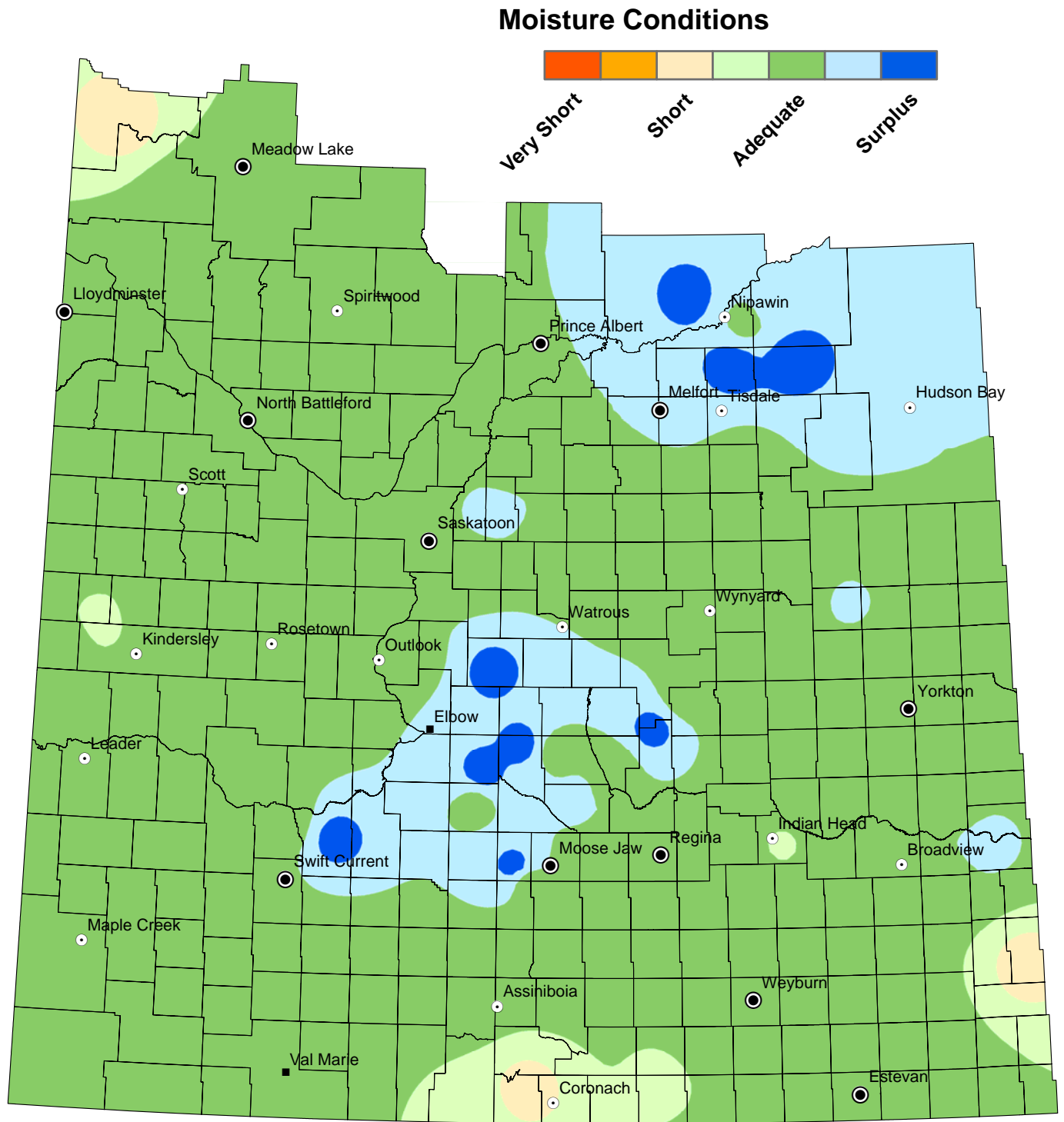

NOTE: Since techniques used to smooth the transition between zones can affect the values in localized areas, this map should be used for regional analysis only.



Hay and Pasture Topsoil Moisture Conditions

October 5, 2015

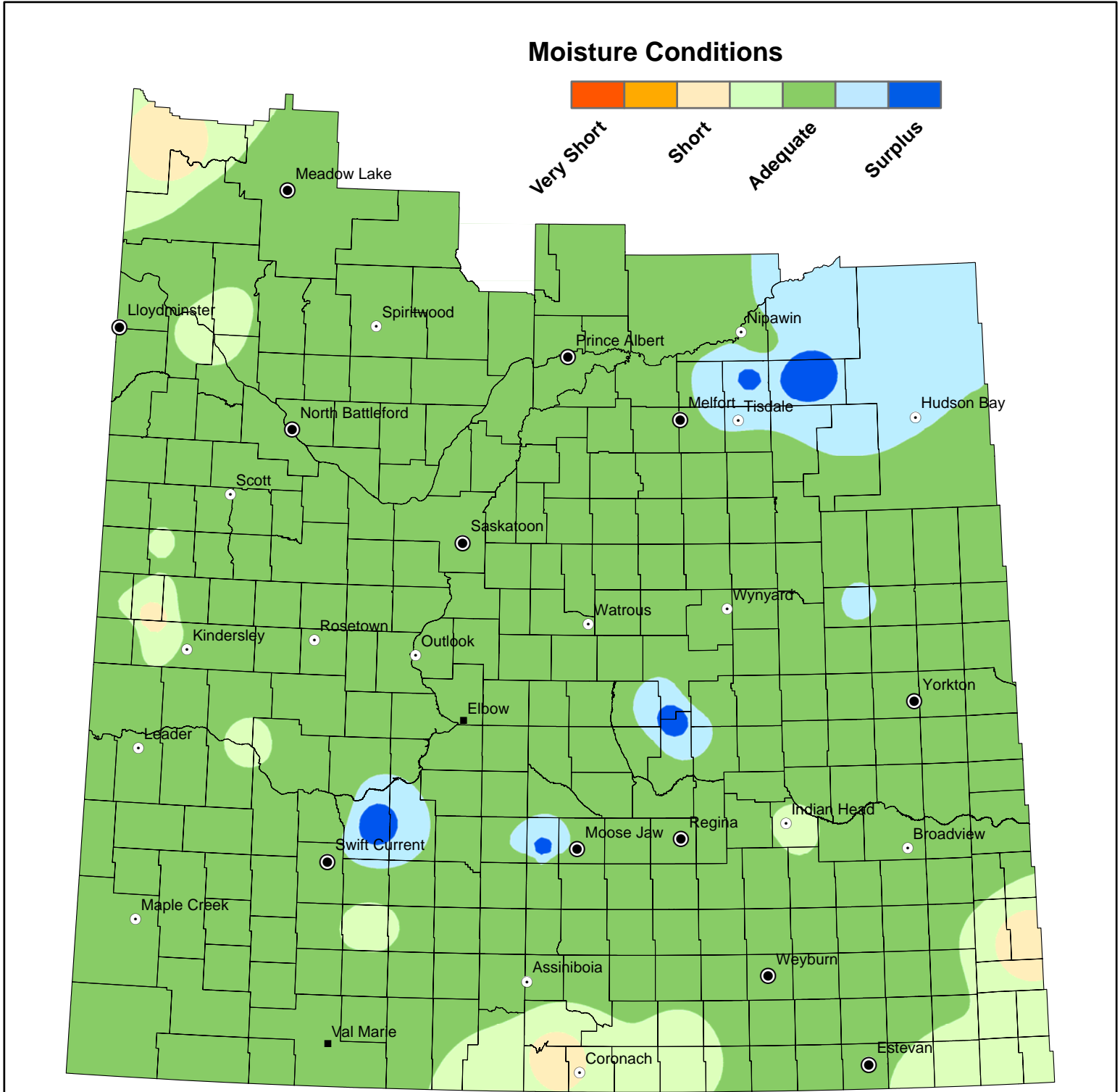

NOTE: Since techniques used to smooth the transition between zones can affect the values in localized areas, this map should be used for regional analysis only.