

For the Period September 9 to 15, 2014

Improved weather has allowed many producers to return to the field but harvest is progressing slowly, according to Saskatchewan Agriculture's weekly Crop Report. Twenty-three per cent of the 2014 crop has been combined, well behind the five-year average (2009-2013) of 43 per cent at this time of year. Forty-three per cent of the crop is swathed or ready to straight-cut.

Harvest is most advanced in the southwestern region where 31 per cent of the crop is now combined. Twenty-seven per cent is combined in the northeastern region; 26 per cent in the southeastern region; 24 per cent in the west-central region; 19 per cent in the northwestern region; and 11 per cent in the east-central region.

Disease and weather-related quality issues remain a concern in many areas. Of the crops that have been harvested so far, 71 per cent of the field peas are estimated to fall within the top two quality grades while 61 per cent of the lentils and 79 per cent of the durum is estimated to fall within the bottom two quality grades. While overall yields are reported to be about average, they vary from region to region.

Rainfall this past week ranged from trace amounts to 25 mm in the Fife Lake area. Topsoil moisture conditions on cropland are rated as 22 per cent surplus, 77 per cent adequate and one per cent short. Hay land and pasture topsoil moisture is rated as 13 per cent surplus, 84 per cent adequate and three per cent short.

Harvest Progress in SK Per cent Combined All Crops	
Sept 15/14	23
5 year avg. (2009-2013)	43
Sept 16/13	55
Sept 10/12	56
Sept 12/11	60
Sept 13/10	14
Sept 14/09	32
10 year avg. (2004-2013)	44

Frost hit many areas across the province last week, with damage ranging from minimal to severe in some later-seeded crops. Hail and snow also caused damage in some southern areas. Farmers are busy with harvest operations.

One year ago

Fifty-five per cent of the 2013 crop had been combined while 30 per cent was swathed or ready to be straight combined. Follow the 2014 Crop Report on Twitter @SKAgriculture

Saskatchewan Harvest September 15 % combined	
Winter wheat*	69
Fall rye**	86
Spring wheat	12
Durum	8
Oats*	13
Barley	19
Canaryseed	4
Flax	1
Canola	23
Mustard	28
Soybeans	0
Lentils	47
Peas***	76
Chickpeas	9
*includes three per cent 'other' **includes 19 per cent 'other' ***includes one per cent 'other'	

For further information, contact Shannon Friesen, PAg,
Cropping Management Specialist, Moose Jaw, Regional Services Branch,
Toll Free: 1-866-457-2377 or 306-694-3592, E-mail: cropreport@gov.sk.ca.
Also available on the Ministry of Agriculture website at www.agriculture.gov.sk.ca.



Southeastern Saskatchewan (Crop District 1 – Carnduff, Estevan, Redvers, Moosomin and Kipling areas; Crop District 2 – Weyburn, Milestone, Moose Jaw, Regina and Qu’Appelle areas; Crop District 3ASE – Radville and Lake Alma areas)

Favourable weather has allowed many producers to return to harvest operations. Twenty-six per cent of the crop is now in the bin, up from 15 per cent last week. Thirty-five per cent is swathed or ready to straight-cut. Forty-three per cent of the crop is combined in Crop District 2A; 35 per cent in 3ASE; 22 per cent in 1A; 20 per cent in 2B and 17 per cent in 1B.

Although average yields are being reported overall, quality remains an issue in much of the area due to sprouting, bleaching and disease damage. Forty-one per cent of the field peas are expected to fall into the 2CAN grade, 46 per cent in 3CAN and 13 per cent as sample. One per cent of the lentils are expected to grade 1CAN, 15 per cent 2CAN, 77 per cent 3CAN and seven per cent sample. Fifteen per cent of the durum is expected to grade 2CWAD, 54 per cent 3CWAD and 31 per cent 4 and 5 CWAD.

Small amounts of precipitation fell in most of the region earlier in the week, with the Briercrest and Moose Jaw areas reporting 21 mm. The Moosomin area has received the greatest amount of rainfall since April 1 for both the region and the province (886 mm). Topsoil moisture conditions on cropland are rated as 40 per cent surplus and 60 per cent adequate. Hay land and pasture moisture is rated as 18 per cent surplus, 78 per cent adequate and four per cent short. Many fields are very wet and equipment is getting stuck multiple times a day.

Localized flooding, hail and wind along with waterfowl caused some damage this week. Frost was reported with temperatures dipping down to as low as -4C; many later-seeded crops and alfalfa fields suffered damage ranging from minimal to severe. Some immature soybean and corn fields were severely damaged as well. Some producers have been able to seed winter cereals but many intended acres will not get seeded this year due to the late harvest and wet fields.

Farmers are busy harvesting and hauling bales.

Southwestern Saskatchewan (Crop District 3ASW – Coronach, Assiniboia and Ogema areas; Crop District 3AN – Gravelbourg, Mossbank, Mortlach and Central Butte areas; Crop District 3B – Kyle, Swift Current , Shaunavon and Ponteix areas; Crop District 4 – Consul, Maple Creek and Leader areas)

Some harvest progress was made this past week, although many operations were at a standstill due to very wet fields and snow in some areas. Thirty-one per cent of the crop is now combined, up from 23 per cent last week. An additional 30 per cent is swathed or ready to straight-cut. Thirty-nine per cent of the crop is combined in Crop District 3BN; 34 per cent in 4B; 33 per cent in 4A; 29 per cent in 3BS; 24 per cent in 3AN and 18 per cent in 3ASW.

Although average yields are being reported overall, quality remains an issue in much of the area due to sprouting, bleaching, disease and insect damage. Twenty-four per cent of the field peas are expected to fall in the 1CAN grade, 42 per cent in 2CAN, 24 per cent in 3CAN and 10 per cent as sample. Eight per cent of the lentils are expected to grade 1CAN, 26 per cent 2CAN, 44 per cent 3CAN and 22 per cent sample. Six per cent of the durum is expected to grade 1CWAD, 23 per cent 2CWAD, 37 per cent 3CWAD and 34 per cent 4 and 5 CWAD.

Rainfall this week ranged from small amounts to 25 mm in the Fife Lake area. Since April 1, the Cadillac area has received 583 mm of rain, the greatest amount for the region. Topsoil moisture conditions on cropland are rated as 26 per cent surplus and 74 per cent adequate. Hay land and pasture moisture is rated as 14 per cent surplus, 85 per cent adequate and one per cent short. There are many reports of stuck equipment and trucks unable to park in fields.

Localized flooding and hail as well as waterfowl have damaged some crops. Frost was reported across the region with temperatures dipping as low as -4C; many later-seeded crops suffered minimal to severe damage. There are some reports of frost severely damaging soybeans as well. Some producers have been able to seed winter cereals but many intended acres will not get seeded this year due to the late harvest and wet fields.

Farmers are busy harvesting and trying to seed winter cereals.

East-Central Saskatchewan (Crop District 5 – Melville, Yorkton, Cupar, Kamsack, Foam Lake, Preeceville and Kelvington areas; Crop District 6A – Lumsden, Craik, Watrous and Clavet areas)

Harvest continues to be delayed in the region and many crops are coming off tough. Eleven per cent of the crop is now in the bin, up from six per cent last week. An additional 48 per cent is swathed or ready to straight-cut. Harvest is most advanced in Crop District 6A where 15 per cent of the crop is combined. CD 5A has nine per cent combined and 5B has seven per cent combined.

Average yields are being reported in much of the region, although there are many quality concerns due to bleaching, sprouting and disease damage. There are reports of higher-than-normal green counts in some canola crops. Seven per cent of the field peas are expected to fall in the 1CAN grade, 60 per cent in 2CAN, 26 per cent in 3CAN and seven per cent as sample. Fifty-eight per cent of the lentils are expected to grade 2CAN and 42 per cent 3CAN. Five per cent of the durum is expected to grade 2CWAD, 60 per cent 3CWAD and 35 per cent 4 and 5 CWAD.

Localized flooding and strong winds have lodged many crops in the area. Rainfall ranged from trace amounts to 21 mm in the Bethune area. Since April 1, the Foam Lake area has reported 725 mm of rainfall, the greatest amount for the region. Topsoil moisture conditions on cropland are rated as 36 per cent surplus and 64 per cent adequate. Hay land and pasture moisture is rated as 26 per cent surplus, 71 per cent adequate and three per cent short.

There are reports of temperatures dipping as low as -4C and damaging crops that were behind normal development; however, most areas only received light frost. Wet fields are not able to support equipment and many combines are getting stuck.

Farmers are busy with harvest operations and hauling bales.

West-Central Saskatchewan (Crop Districts 6B – Hanley, Outlook, Loreburn, Saskatoon and Arelee areas; Crop District 7A – Rosetown, Kindersley, Eston, Major; CD 7B - Kerrobert, Macklin, Wilkie and Biggar areas)

Harvest progress in the west-central region was slow this week due to wet fields and scattered showers. Twenty-four per cent of the crop is now in the bin, up from 16 per cent last week. An additional 43 per cent is swathed or ready to straight-cut. Twenty-five per cent of crops in CDs 6B and 7B and 23 per cent of crops in 7A have now been combined.

Although average yields are being reported overall, quality remains an issue in much of the area due to sprouting, bleaching, disease and insect damage. There are reports of lower-than-expected yields in some areas as well. Twenty-one per cent of the field peas are expected to fall in the 1CAN grade, 63 per cent in 2CAN, 14 per cent in 3CAN and two per cent as sample. Twelve per cent of the lentils are expected to grade 1CAN, 46 per cent 2CAN, 36 per cent 3CAN and six per cent sample. Two per cent of the durum is expected to grade 1CWAD, 16 per cent 2CWAD, 57 per cent 3CWAD and 25 per cent 4 and 5 CWAD.

Rainfall ranged from trace amounts to 14 mm in the Kindersley area. Since April 1, the Major area has received the greatest amount of cumulative rainfall (436 mm). Topsoil moisture conditions on cropland are rated as two per cent surplus, 96 per cent adequate and two per cent short. Hay land and pasture topsoil moisture is rated as one per cent surplus, 94 per cent adequate and five per cent short.

Wildlife and waterfowl have caused some damage this week along with frost. Temperatures reportedly dipped down as low as -6C, damaging later-seeded and immature crops. Fields are very wet and unable to support equipment in some areas.

Farmers are busy harvesting and hauling bales.

Northeastern Saskatchewan (Crop District 8 – Hudson Bay, Tisdale, Melfort, Carrot River, Humboldt, Kinistino, Cudworth and Aberdeen areas; Crop District 9AE – Prince Albert, Choiceland and Paddockwood areas)

The northeastern region has made great progress this week, with 27 per cent of the crop combined. This is up from eleven per cent last week. An additional 59 per cent is

swathed or ready to straight-cut. Forty-two per cent of the crop is combined in Crop District 8A; 18 per cent in 9AE and 17 per cent in 8B.

Yields are reported as average overall and quality is a concern in much of the region. Twenty-one per cent of the field peas are expected to fall into the 1CAN grade, 65 per cent in 2CAN and 14 per cent in 3CAN. Forty per cent of the lentils are expected to grade 1CAN, 10 per cent 2CAN and 50 per cent sample. One hundred per cent of the durum is expected to grade as 4 and 5 CWAD.

The Arborfield area reported 12 mm of rain this past week, while the Lake Lenore area has reported 500 mm of rainfall since April 1, the greatest for the region. Topsoil moisture conditions on cropland are rated as two per cent surplus and 98 per cent adequate. Hay land and pasture topsoil moisture is rated as 100 per cent adequate.

Frost was the major cause of crop damage this past week with later-seeded crop being injured by temperatures as low as -3C. Much of the soybean crop was damaged as it is far behind normal development.

Farmers are busy harvesting, moving cattle and hauling bales.

Northwestern Saskatchewan (Crop District 9AW – Shellbrook, North Battleford, Big River and Hafford areas; Crop District 9B – Meadow Lake, Turtleford, Pierceland, Maidstone and Lloydminster areas)

Harvest continues in the region thanks to dry weather conditions. Nineteen per cent of the crop is now combined, up from 10 per cent last week. An additional 57 per cent is swathed or ready to straight-cut. Twenty per cent of the crop is combined in CD 9B, while 9AW has 19 per cent of the crop combined.

Yields so far have been average overall, but there are many reports of seed damage caused by sprouting, bleaching, wheat midge and frost. Much of the grain is coming off tough and many producers are using aeration. Twenty-four per cent of the field peas are expected to fall into the 1CAN grade, 70 per cent in 2CAN and six per cent in 3CAN.

The Neilburg area received the greatest amount of rain this past week (1 mm), while the Hafford area has received 490 mm since April 1. Topsoil moisture conditions on cropland are rated as seven per cent surplus, 90 per cent adequate and three per cent short. Hay land and pasture topsoil moisture is rated as 94 per cent adequate and six per cent short.

Temperatures dipped as low as -5C in some areas, although most of the region received only light frost over multiple nights. Some later-seeded and immature crops are damaged. Wind and waterfowl also caused some damage this week.

Farmers are busy harvesting and moving cattle.

Saskatchewan Harvest Progress - September 15, 2014

***Other - crop that will not be harvested due to weather, insect or disease damage or will be greenfeed**

Winter Wheat	% Standing	% in swath	% ready to straight combine	% combined	% other (greenfeed)
southeast	13	3	13	71	0
southwest	7	0	27	56	10
east central	5	4	26	65	0
west central	0	0	0	100	0
northeast	0	0	0	100	0
northwest	0	0	0	100	0
provincial	8	2	21	66	3
Fall Rye	% Standing	% in swath	% ready to straight combine	% combined	% other (greenfeed)
southeast	6	19	9	65	1
southwest	1	3	3	65	28
east central	1	1	28	70	0
west central	0	1	2	97	0
northeast	50	40	0	10	0
northwest	0	0	0	100	0
provincial	3	6	5	67	19
Spring Wheat	% Standing	% in swath	% ready to straight combine	% combined	
southeast	46	10	32	12	
southwest	61	1	30	8	
east central	60	18	16	6	
west central	44	11	34	11	
northeast	10	18	46	26	
northwest	32	17	39	12	
provincial	44	13	31	12	
Durum	% Standing	% in swath	% ready to straight combine	% combined	
southeast	61	3	30	6	
southwest	55	2	32	11	
east central	67	20	12	1	
west central	76	3	17	4	
northeast	44	28	19	9	
northwest	30	60	10	0	
provincial	60	3	29	8	
Barley	% Standing	% in swath	% ready to straight combine	% combined	
southeast	50	13	23	14	
southwest	36	2	28	34	
east central	55	22	11	12	
west central	52	11	22	15	
northeast	14	26	29	31	
northwest	59	26	9	6	
provincial	44	18	19	19	

Oats	% Standing	% in swath	% ready to straight combine	% combined	% other (greenfeed)
southeast	65	15	0	19	1
southwest	34	7	32	14	13
east central	68	19	5	6	2
west central	58	17	5	10	10
northeast	47	11	26	15	1
northwest	54	17	21	5	3
provincial	57	15	14	11	3
Canaryseed	% Standing	% in swath	% ready to straight combine	% combined	
southeast	91	0	4	5	
southwest	93	1	1	5	
east central	100	0	0	0	
west central	88	6	5	1	
northeast	48	2	31	19	
northwest	100	0	0	0	
provincial	86	3	7	4	
Flax	% Standing	% in swath	% ready to straight combine	% combined	
southeast	90	1	7	2	
southwest	86	1	12	1	
east central	100	0	0	0	
west central	96	4	0	0	
northeast	96	2	2	0	
northwest	100	0	0	0	
provincial	92	1	6	1	
Canola	% Standing	% in swath	% ready to straight combine	% combined	
southeast	11	56	1	32	
southwest	15	46	7	32	
east central	15	72	4	9	
west central	8	61	2	29	
northeast	3	66	4	27	
northwest	6	75	0	19	
provincial	10	64	3	23	
Mustard	% Standing	% in swath	% ready to straight combine	% combined	
southeast	52	4	10	34	
southwest	36	5	24	35	
east central	57	31	10	2	
west central	46	15	23	16	
northeast	53	7	22	18	
northwest	N/A	N/A	NA	N/A	
provincial	41	9	22	28	

Soybeans	% Standing	% in swath	% ready to straight combine	% combined	
southeast	100	0	0	0	
southwest	100	0	0	0	
east central	100	0	0	0	
west central	100	0	0	0	
northeast	100	0	0	0	
northwest	N/A	N/A	N/A	N/A	
provincial	100	0	0	0	
Field Peas	% Standing	% in swath	% ready to straight combine	% combined	% other (greenfeed)
southeast	9	2	9	79	1
southwest	11	0	12	76	1
east central	8	9	20	63	0
west central	4	0	16	76	4
northeast	6	1	4	89	0
northwest	8	1	10	81	0
provincial	8	2	13	76	1
Lentils	% Standing	% in swath	% ready to straight combine	% combined	
southeast	26	3	8	63	
southwest	18	6	21	55	
east central	23	3	53	21	
west central	20	4	46	30	
northeast	50	2	5	43	
northwest	50	0	0	50	
provincial	20	5	28	47	
Chickpeas	% Standing	% in swath	% ready to straight combine	% combined	
southeast	85	0	0	15	
southwest	90	0	3	7	
east central	N/A	N/A	N/A	N/A	
west central	62	0	13	25	
northeast	N/A	N/A	N/A	N/A	
northwest	N/A	N/A	N/A	N/A	
provincial	89	0	2	9	

Crop Districts and Rural Municipalities in Saskatchewan

- Regional Service Office
- Regional Satellite Office
- ▭ Crop District
- ▭ Rural Municipality

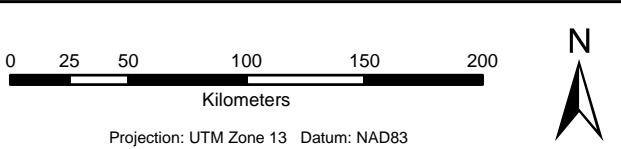
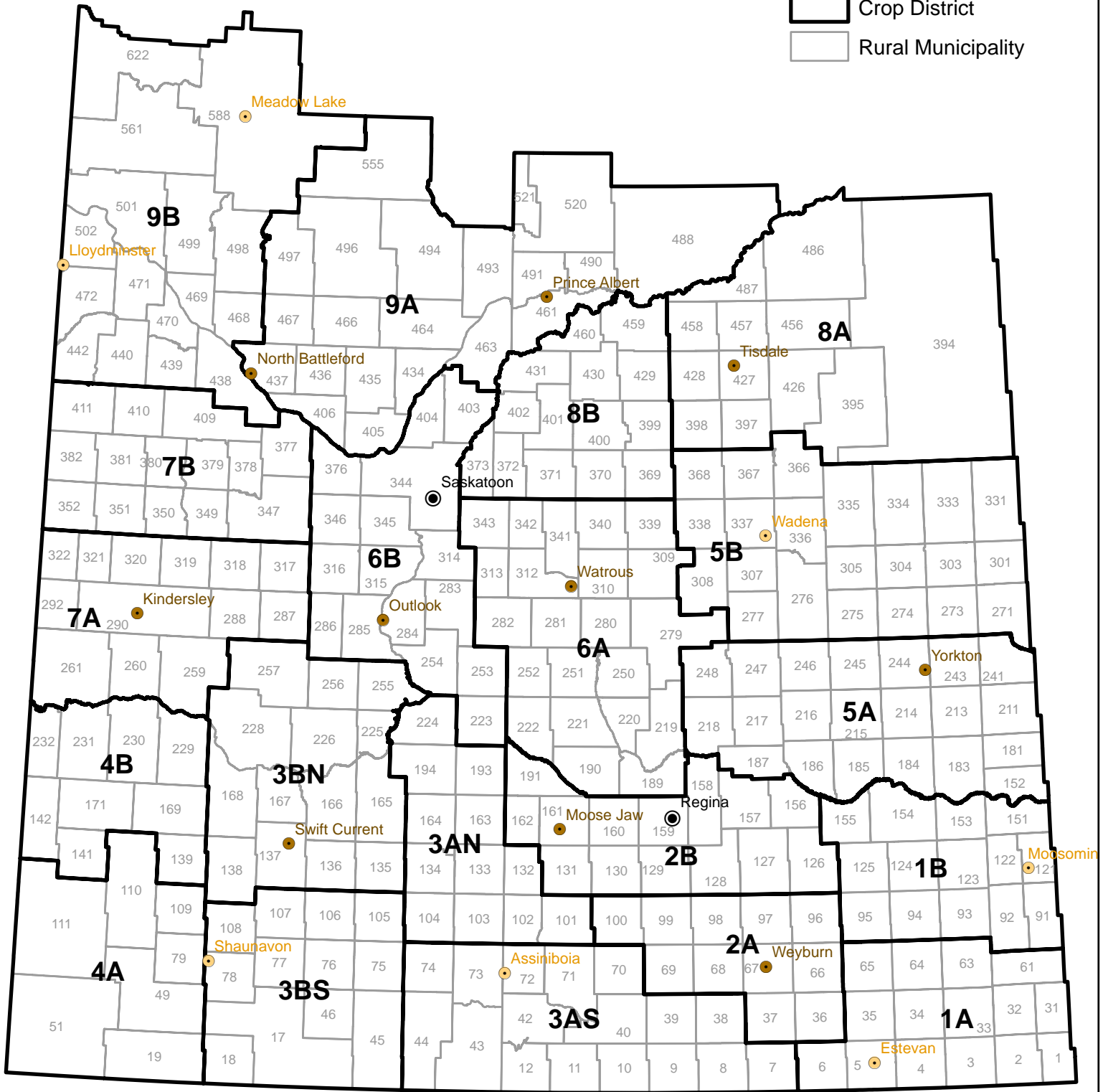

Data Source:
Crop Districts - Saskatchewan Ministry of Agriculture

Geomatic Services, Ministry of Agriculture June 10, 2014

Weekly Rainfall

for the week ending September 15, 2014

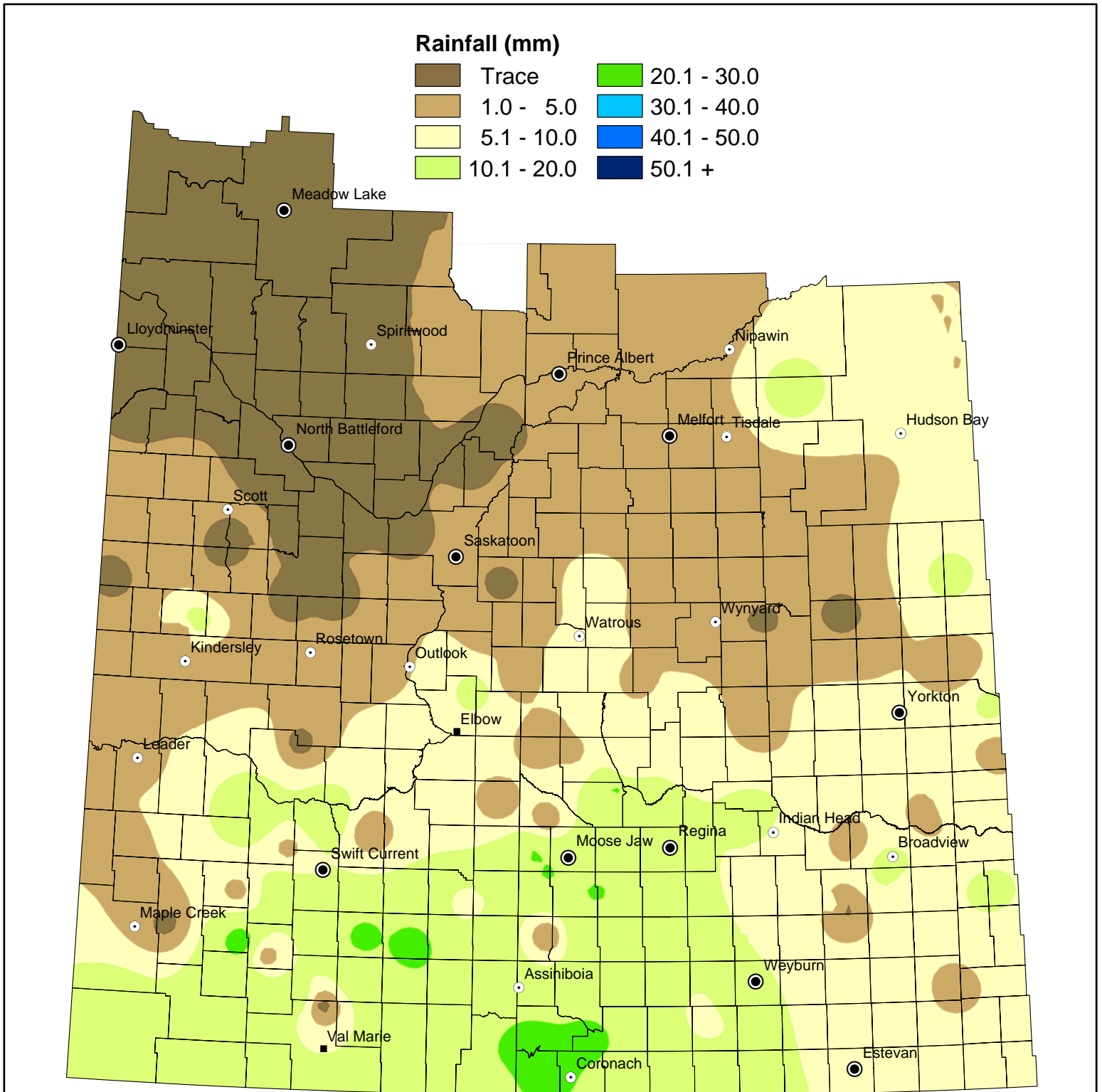

NOTE: Since techniques used to smooth the transition between zones can affect the values in localized areas, this map should be used for regional analysis only.

Weekly Rainfall Summary

(in millimeters)

1 inch = 25 mm

for the period September 9 to 15, 2014

Crop Dist.	R.M. No.	Name	Past Week	Since 1-Apr	Crop Dist.	R.M. No.	Name	Past Week	Since 1-Apr	Crop Dist.	R.M. No.	Name	Past Week	Since 1-Apr	
1A	2	Mount Pleasant	N/A	379	4A	49	White Valley	N/A	327	7A	287	St. Andrews	N/A	414	
	3	Enniskillen	5	330		51	Reno	15.7	298.1		288	Pleasant Valley	1	402	
	33	Moose Creek	5	411		79	Arlington	17	455		290 A	Kindersley	1	281	
	34	Browning	N/A	425		109 A	Carmichael	24	396		290 B	Kindersley	N/A	185.3	
	61	Antler	N/A	575		109 B	Carmichael	N/A	269		290 C	Kindersley	2	266.2	
	63	Moose Mountain	4	556		110	Piapot	NIL	332		292	Milton	N/A	330	
	64	Brock	8	449		111	Maple Creek	N/A	253.5		317 A	Marriott	N/A	205	
	65	Tecumseh	N/A	592		4B	139	Gull Lake	4		386	317 B	Marriott	NIL	352
	91	Maryfield	5	633		141	Big Stick	3	289		318	Mountain View	NIL	394	
	1B	122	Martin	12		886	142	Enterprise	3		358	320 A	Oakdale	14	345.1
123		Silverwood	N/A	482	169	Pittville	N/A	162	320 B	Oakdale	3	373			
124		Kingsley	7	489	231	Happyland	4	298	321	Prairiedale	N/A	351			
125 A		Chester	6	523	5A	183 A	Fertile Belt	2	482	7B	347	Biggar	NIL	384	
125 B		Chester	0	539	183 B	Fertile Belt	9	522	350 A	Mariposa	NIL	309.6			
151 A		Rocanville	5	587	186	Abernethy	N/A	520	350 B	Mariposa	1	435			
151 B		Rocanville	N/A	534	211	Churchbridge	4	478	351	Progress	5	375			
154		Elcapo	14	532	213	Saltcoats	5	519	352	Heart's Hill	NIL	436			
155 A		Wolseley	3	428	216	Tullymet	N/A	387.5	377	Glenaside	1	435			
155 B		Wolseley	N/A	378	241	Calder	11	438	378 A	Rosemount	1	308			
2A	67	Weyburn	N/A	378	243	Wallace	N/A	450	378 B	Rosemount	1	349			
	68	Brokenshell	13	364	244	Orkney	N/A	552	379	Reform	1	403			
	97	Wellington	10	336	245 A	Garry	N/A	452	381	Grass Lake	N/A	355			
	2B	127 A	Francis	6	466	245 B	Garry	8	534	382	Eye Hill	N/A	335.3		
		127 B	Francis	10	392.1	245 C	Garry	5	569.5	409	Buffalo	N/A	335		
	129	Bratt's Lake	12	352	246	Ituna Bon Accord	N/A	521	410	Round Valley	NIL	369.9			
	131 A	Baildon	21	462	247	Kellross	1	494	8A	395	Porcupine	N/A	332		
	131 B	Baildon	N/A	622.2	248	Touchwood	5	497	397	Barrier Valley	N/A	404.9			
	156 A	Indian Head	5	504.5	271	Cote	3	477	428	Star City	2	435			
	156 B	Indian Head	8	577.5	273	Sliding Hills	N/A	651	456	Arborfield	12	449			
157	South Qu'Appelle	16	572	277	Emerald	3	725	457	Connaught	N/A	380				
160 A	Pense	12	438	305	Invermay	NIL	541	486	Moose Range	N/A	320				
3ASE	160 B	Pense	N/A	75	307	Elfros	NIL	528	487	Nipawin	N/A	262			
	161	Moose Jaw	20	597	308 A	Big Quill	3	430	8B	369	St. Peter	N/A	397		
	162	Caron	21	560	308 B	Big Quill	N/A	320	370 A	Humboldt	5	462			
	191	Marquis	2	539	331	Livingston	11	449	370 B	Humboldt	4	463			
	38 A	Laurier	22	493.9	334	Preeceville	N/A	112	371	Bayne	5	405			
	38 B	Laurier	5	416	336	Sasman	1	435	372	Grant	4.2	414.1			
	39 A	The Gap	15	353	337	Lakeview	1	417	400	Three Lakes	4	500			
	39 B	The Gap	18	436	338	Lakeside	4	473	402	Fish Creek	2	417			
	3ASW	10	Happy Valley	16	386	366	Kelvington	1	426	429	Flett's Springs	2	373		
	12	Poplar Valley	25	402	367	Ponass Lake	2.5	468.5	459	Kinistino	N/A	413			
3AN	40 A	Bengough	23	358	6A	190 A	Dufferin	21	722	460	Birch Hills	3.2	408.8		
	40 B	Bengough	20	502	190 B	Dufferin	10	677	9AE	488	Torch River	3	360		
	42	Willow Bunch	23	375	190 C	Dufferin	18	500	491	Buckland	N/A	474			
	43	Old Post	18	356	190 D	Dufferin	10	285.5	9AW	406	Mayfield	NIL	358		
	70	Key West	N/A	157.6	219	Longlaketon	10	522	435	Redberry	NIL	490			
	73 A	Stonehenge	17.8	401.1	220	Mckillop	6	635	436	Douglas	NIL	410			
	73 B	Stonehenge	N/A	438	221	Sarnia	3.9	570.8	463	Duck Lake	NIL	472.9			
	74	Wood River	N/A	200.5	222	Craik	2	475	467 A	Round Hill	N/A	515			
	101	Terrell	18	404	251	Big Arm	8	554	9B	467 B	Round Hill	NIL	320		
	102	Lake Johnston	1.5	337.9	252	Arm River	4	518	438	Battle River	NIL	302			
3ASW	103	Sutton	18	393	279	Mount Hope	4	507	440	Hillsdale	NIL	400			
	132 A	Hillsborough	10.5	395	282	McCraney	3	418	442	Manitou Lake	1	311.1			
	132 B	Hillsborough	21	484	309	Prairie Rose	5	578	498 A	Parkdale	NIL	381			
	134	Shamrock	8	367	310	Usborne	N/A	166.5	498 B	Parkdale	N/A	302			
	193 A	Eye Brow	2	473	312	Morris	N/A	127	499	Mervin	NIL	246			
	193 B	Eye Brow	5	497	313	Lost River	N/A	425	501 A	Frenchman Butte	NIL	353			
	224	Maple Bush	N/A	382	339	Leroy	3	528.4	501 B	Frenchman Butte	NIL	294			
	17	Val Marie	NIL	583	340	Wolverine	7	408	501 C	Frenchman Butte	NIL	361			
	75 A	Pinto Creek	18	390	341	Viscount	N/A	369	502	Britannia	NIL	278.5			
	75 B	Pinto Creek	N/A	347	343 A	Blucher	NIL	357.9	561	Loon Lake	NIL	352			
3BS	76	Auvergne	14	386	343 B	Blucher	N/A	210	588 A	Meadow Lake	NIL	363			
	77	Wise Creek	13	537	6B	254	Loreburn	12	361	588 B	Meadow Lake	NIL	428		
	78	Grassy Creek	17	450	284	Rudy	10	423	588 C	Meadow Lake	NIL	413			
	105	Glenbain	24	380	285	Fertile Valley	1	299	588 D	Meadow Lake	N/A	389.2			
	106	Whiska Creek	22	529	286	Milden	N/A	351	622	Beaver River	N/A	302.7			
	107	Lac Pelletier	N/A	294	314	Dundurn	1	363							
	108	Bone Creek	3	410	344	Corman Park	NIL	375							
	137	Swift Current	N/A	41.6	346	Perdue	N/A	373							
	138 A	Webb	14	416.5	376	Eagle Creek	NIL	422							
	138 B	Webb	N/A	420.5	403	Rosthern	NIL	339							
3BN	166	Excelsior	2	372											
	167	Sask. Landing	17	446.5											
	168 A	Riverside	4	407											
	168 B	Riverside	17.5	354.5											
	226	Victory	N/A	343											
	228	Lacadena	10	330											
	257	Monet	NIL	244.6											

Municipality No: A, B, C and D - more than one reporter

These precipitation amounts represent point locations within each municipality and do not necessarily reflect the whole R. M.

Cumulative Rainfall

From: April 1, 2014
To: September 15, 2014

Rainfall (mm)

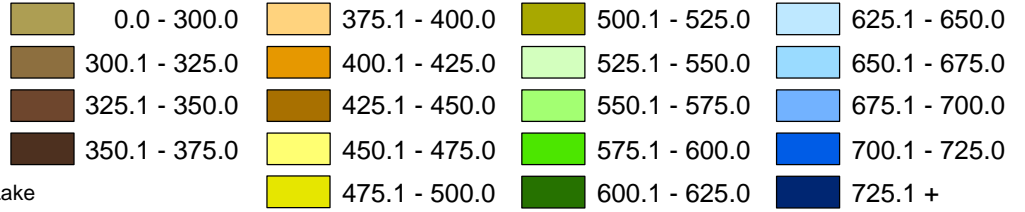

***Legend adjusted from normal ranges to account for excessive seasonal rainfall.**

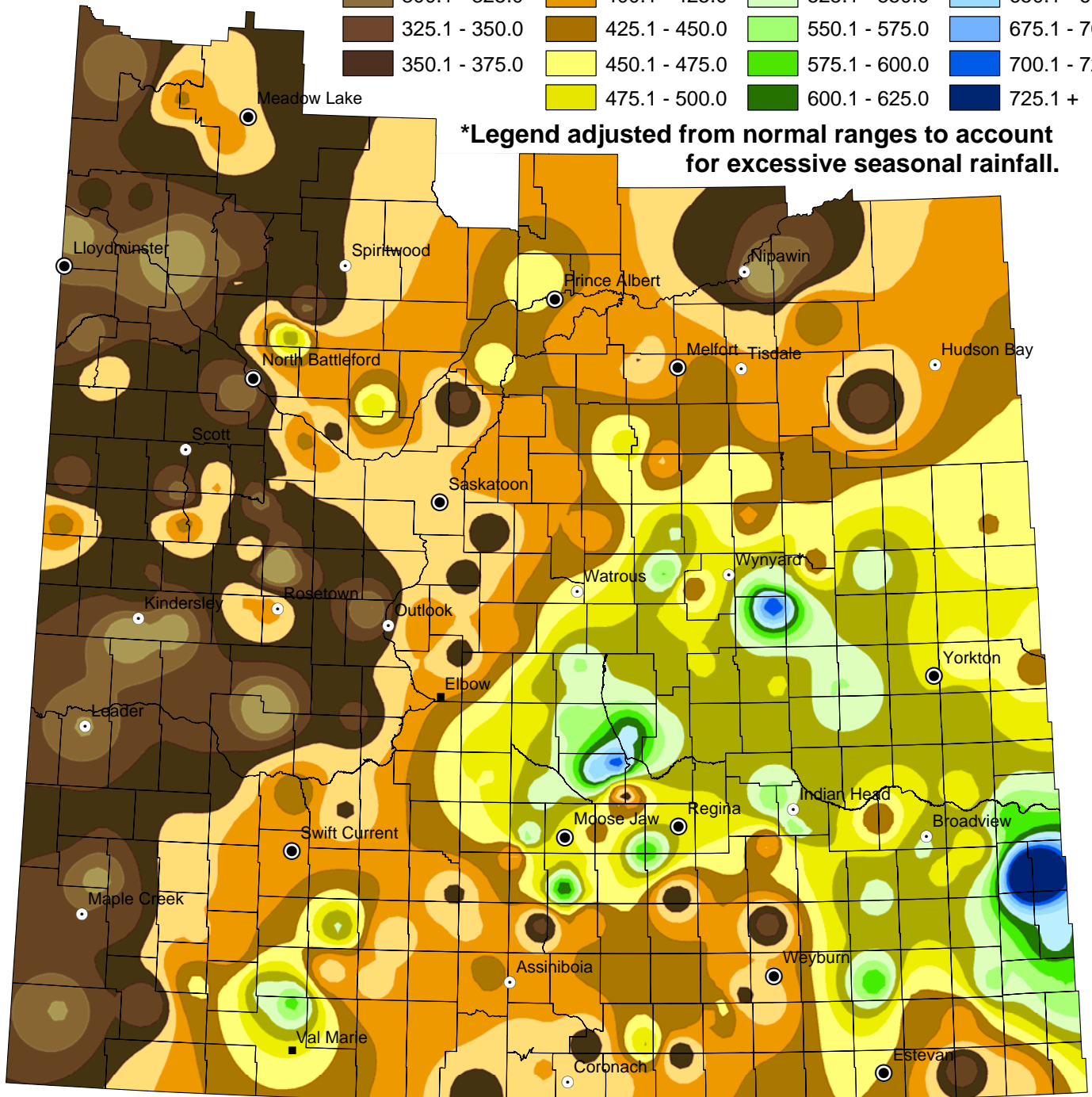

NOTE: Since techniques used to smooth the transition between zones can affect the values in localized areas, this map should be used for regional analysis only.

Cropland Topsoil Moisture Conditions

September 16, 2014

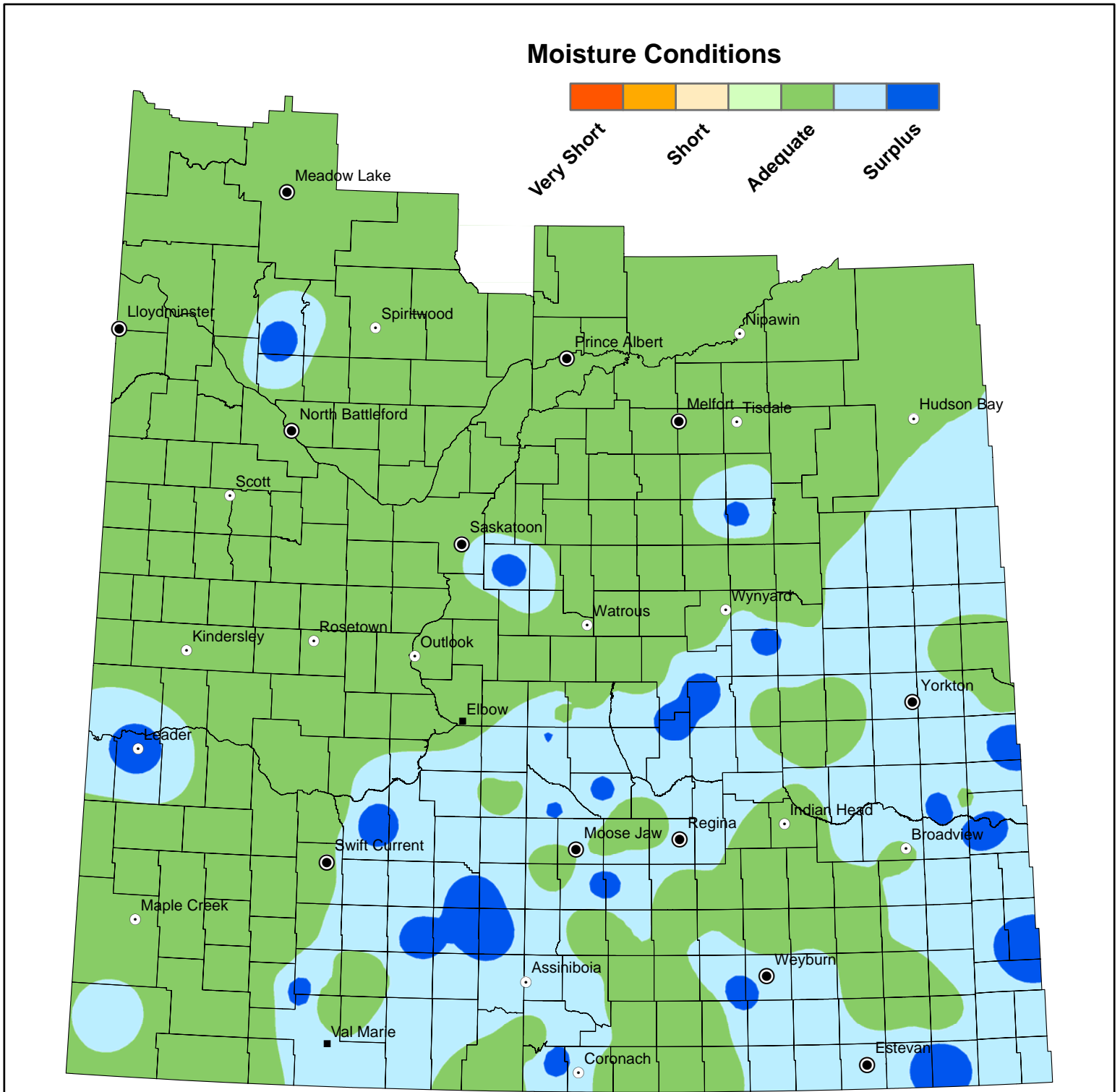

NOTE: Since techniques used to smooth the transition between zones can affect the values in localized areas, this map should be used for regional analysis only.

Hay and Pasture Topsoil Moisture Conditions

September 16, 2014

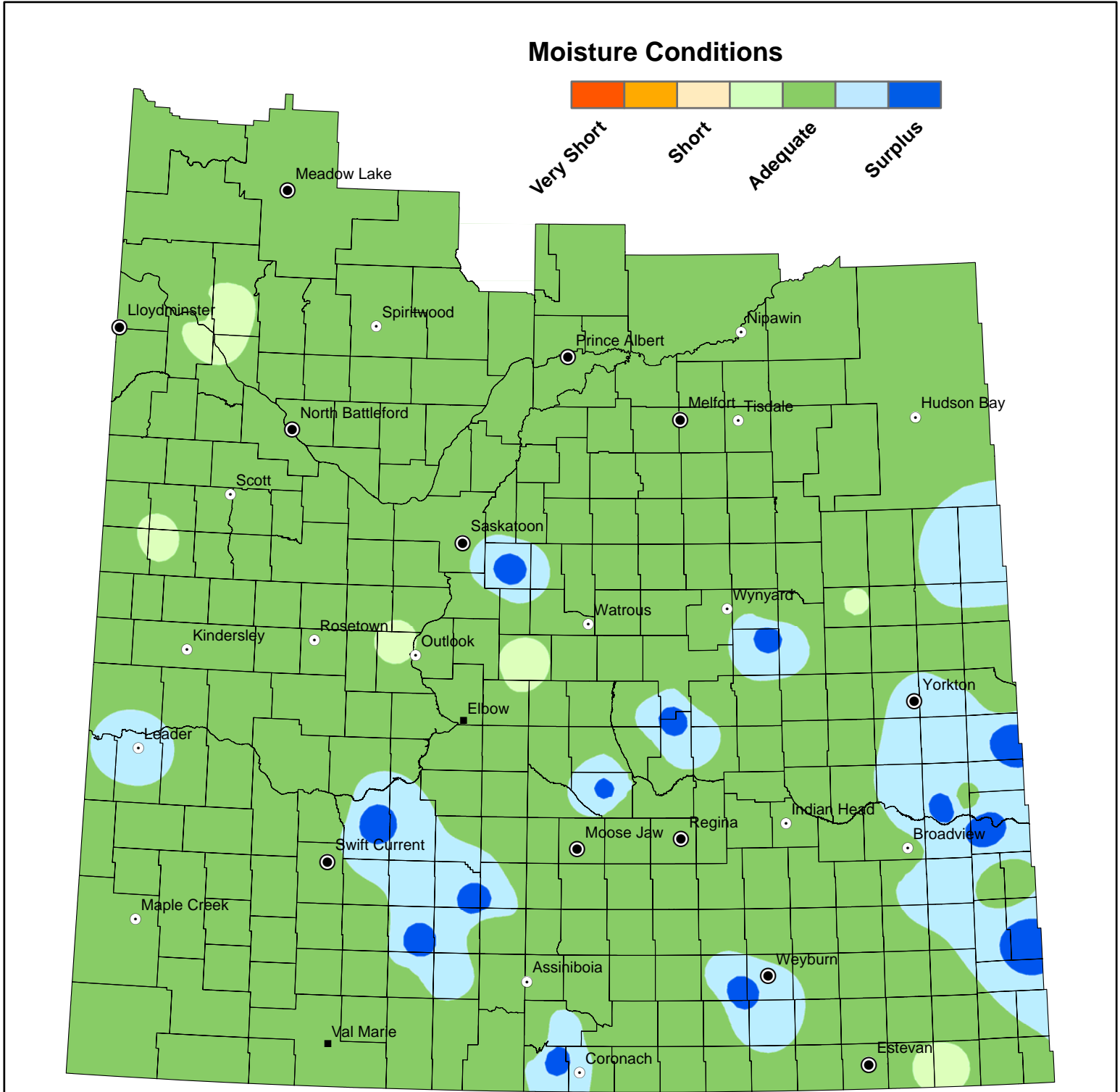

NOTE: Since techniques used to smooth the transition between zones can affect the values in localized areas, this map should be used for regional analysis only.