

## For the Period October 14 to 20, 2014

Harvest weather continues to be favourable as 95 per cent of the crop is now combined, which is consistent with the five-year (2009-2013) average of 94 per cent, according to Saskatchewan Agriculture's Weekly Crop Report.

The west-central, northeastern and northwestern regions are all reporting 99 per cent of the crop in the bin. The southwestern region has combined 97 per cent of the crop, the southeastern region 93 per cent and the east-central region 91 per cent.

Ninety-eight per cent of the mustard, 97 per cent of barley and canola, 96 per cent of durum and oats, 95 per cent of spring wheat, 93 per cent of canaryseed, 83 per cent of chickpeas and flax and 62 per cent of soybeans have been combined.

Reported yields have been average overall; however, there are reports of above-average yields in some areas. Little crop damage was reported this week.

Harvest Progress in SK Per cent Combined All Crops	
Oct 20/14	95
5 year avg. (2009-2013)	94
Oct 21/13	99
Oct 15/12	99
Oct 17/11	99
Oct 18/10	97
Oct 19/09	77
10 year avg. (2004-2013)	94

Much of the province received rain this past week with some southern areas reporting nearly an inch. Across the province, topsoil moisture conditions on cropland are rated as eight per cent surplus, 82 per cent adequate and 10 per cent short. Hay land and pasture topsoil moisture is rated as four per cent surplus, 79 per cent adequate, 16 per cent short and one per cent very short.

Farmers are busy finishing harvest, moving cattle and completing fall work.

### One year ago

Harvest was essentially complete in the province. Most producers were reporting well-above average yields and crop quality.

Follow the 2014 Crop Report on Twitter @SKAgriculture

### Saskatchewan Harvest October 20 % combined

Winter wheat*	100
Fall rye*	100
Spring wheat	95
Durum	96
Oats**	96
Barley	97
Canaryseed	93
Flax	83
Canola	97
Mustard	98
Soybeans	62
Lentils	99
Peas	99
Chickpeas	83
*includes six per cent 'other'	
** includes three per cent 'other'	

For further information, contact Shannon Friesen, PAg,  
Cropping Management Specialist, Moose Jaw, Regional Services Branch,  
Toll Free: 1-866-457-2377 or 306-694-3592, E-mail: [cropreport@gov.sk.ca](mailto:cropreport@gov.sk.ca).  
Also available on the Ministry of Agriculture website at [www.agriculture.gov.sk.ca](http://www.agriculture.gov.sk.ca).

## Provincial Estimated Crop Yields - October 20, 2014

	Winter wheat	Fall rye	HRSW	Other wheat*	Durum	Oat	Barley	Canaryseed
Southeast	44	36	38	41	39	63	56	1,076
Southwest	41	38	34	37	37	61	51	1,248
East Central	39	32	35	39	31	79	58	1,250
West Central	35	24	40	45	38	73	55	1,322
Northeast	N/A	N/A	36	50	40	80	55	1,284
Northwest	40	N/A	45	68	N/A	102	72	1,500
<b>Provincial</b>	<b>42</b>	<b>36</b>	<b>38</b>	<b>45</b>	<b>37</b>	<b>80</b>	<b>57</b>	<b>1,237</b>
	Flax	Canola	Mustard	Soybean	Pea	Lentil	Chickpea	
Southeast	22	32	771	12	27	1,096	1,290	
Southwest	22	31	1,030	11	31	1,469	1,468	
East Central	22	28	1,042	13	26	1,382	N/A	
West Central	25	35	1,067	13	35	1,311	2,100	
Northeast	22	31	800	11	30	700	N/A	
Northwest	25	36	N/A	N/A	39	900	N/A	
<b>Provincial</b>	<b>22</b>	<b>32</b>	<b>1,029</b>	<b>12</b>	<b>31</b>	<b>1,355</b>	<b>1,445</b>	
* 'Other wheat' includes all wheat classes other than Hard Red Spring Wheat ** Crop yield predictions at this point in time. Please keep in mind these are regional averages, and yields can vary greatly across an area. *** canaryseed, mustard, lentil and chickpea in lbs/ac. All other crops in bu/ac.								

### **Southeastern Saskatchewan (Crop District 1 – Carnduff, Estevan, Redvers, Moosomin and Kipling areas; Crop District 2 – Weyburn, Milestone, Moose Jaw, Regina and Qu'Appelle areas; Crop District 3ASE – Radville and Lake Alma areas)**

Good harvest progress was made this week thanks to relatively warm and dry weather conditions. Ninety-three per cent of the crop is now combined. This is just behind the five-year (2009-2013) average of 96 per cent. Harvest is most advanced in Crop District 3ASE where 99 per cent of the crop is combined. Ninety-eight per cent is combined in 2A; 93 per cent in 1B and 2B; and 84 per cent in 1A. Some producers are wrapping up harvest efforts while others will need at least another week of warm and dry weather to complete harvest.

Much of the region received small amounts of rainfall; however, the Indian Head area reported 22 mm. The Moosomin area continues to report the greatest amount of rainfall for both the region and the province (915 mm). Topsoil moisture conditions on cropland are rated as 20 per cent surplus, 77 per cent adequate and three per cent short. Hay land and pasture moisture is rated as 14 per cent surplus, 77 per cent adequate and

nine per cent short. Topsoil moisture conditions have improved over the last couple of weeks, although some fields are still too wet to access and there are many deep ruts from stuck equipment.

Overall yields are average but there are lower-than-expected yields in some areas. Quality issues continue for most producers and there are reports that some crops will not be harvested this year due to high disease and low quality. Some flax crops are tough as stems remain green. Farmers are busy finishing up harvest, working fields, moving cattle and completing fall work.

**Southwestern Saskatchewan (Crop District 3ASW – Coronach, Assiniboia and Ogema areas; Crop District 3AN – Gravelbourg, Mossbank, Mortlach and Central Butte areas; Crop District 3B – Kyle, Swift Current, Shaunavon and Ponteix areas; Crop District 4 – Consul, Maple Creek and Leader areas)**

Harvest progress is advancing in the region as 97 per cent of the crop is now combined. This is right on par with the five-year (2009-2013) average of 97 per cent for this time of year. Crop Districts 3BN, 4A and 4B are all reporting 99 per cent of the crop combined. Ninety-eight per cent is combined in 3BS, 93 per cent in 3AN and 90 per cent in 3ASW.

Rainfall in the region ranged from trace amounts to 25 mm in the Vanguard area. Since April 1, the Cadillac area has received 609 mm of rain - the greatest amount for the region. Topsoil moisture conditions on cropland are rated as four per cent surplus, 91 per cent adequate and five per cent short. Hay land and pasture moisture is rated as one per cent surplus, 83 per cent adequate and 16 per cent short.

Overall yields are average, although there are some crops that yielded well above expectations. Quality issues continue for most producers in the region. Fall work is well underway with some producers spraying weeds and putting down fertilizer. Farmers are busy finishing up harvest, hauling bales, cleaning corrals and completing fall work.

**East-Central Saskatchewan (Crop District 5 – Melville, Yorkton, Cupar, Kamsack, Foam Lake, Preeceville and Kelvington areas; Crop District 6A – Lumsden, Craik, Watrous and Clavet areas)**

Harvest continues for producers in the region as 91 per cent of the crop is now in the bin. This is slightly behind the five-year (2009-2013) average of 93 per cent combined for this time of year. Crop District 5A has 95 per cent of the crop combined; 5B has 94 per cent combined and 6A has 86 per cent combined. Most producers will need at least another week or more of warm and dry weather to finish harvest and fall work.

Small amounts of rainfall occurred this week with the Bethune area reporting 12 mm. This brings Bethune's total rainfall received since April 1 to 763 mm, the greatest amount for the region.

Topsoil moisture conditions on cropland continue to improve and are now rated as 13 per cent surplus, 83 per cent adequate and four per cent short. Hay land and pasture moisture is rated as 10 per cent surplus, 82 per cent adequate, five per cent short and three per cent very short.

High disease levels continue to affect the quality of grain for most producers. Some of the crop that remains in the field is tough; while some fields may not even be harvested due to high disease and low quality. There are some reports of stubble being burned in highly diseased fields. Overall yields are average but there are lower-than-expected yields in some areas. Farmers are busy finishing up harvest, hauling bales, applying fertilizer and completing fall work.

**West-Central Saskatchewan (Crop Districts 6B – Hanley, Outlook, Loreburn, Saskatoon and Arelee areas; Crop District 7A – Rosetown, Kindersley, Eston, Major; CD 7B - Kerrobert, Macklin, Wilkie and Biggar areas)**

Harvest is all but complete in the region with 99 per cent of the crop now combined. This is well above the five-year (2009-2013) average of 94 per cent. Ninety-nine per cent is combined in Crop Districts 6B and 7B while 7A has 98 per cent combined.

Very little rainfall was received with the Loreburn area reporting 3 mm. Since April 1, the Kerrobert area has received the greatest amount of rainfall for the region (454 mm). Topsoil moisture conditions on cropland are rated as one per cent surplus, 78 per cent adequate, 20 per cent short and one per cent very short. Hay land and pasture topsoil moisture is rated as one per cent surplus, 73 per cent adequate, 23 per cent short and three per cent very short. The region could use some rain to help replenish topsoil moisture.

Overall yields are average but vary throughout the region. Fall work continues as some producers are putting down fertilizer and spraying weeds. Many of the cereals have high fusarium levels. Farmers are busy finishing up harvest, hauling bales, working fields and completing fall work.

**Northeastern Saskatchewan (Crop District 8 – Hudson Bay, Tisdale, Melfort, Carrot River, Humboldt, Kinistino, Cudworth and Aberdeen areas; Crop District 9AE – Prince Albert, Choiceland and Paddockwood areas)**

Harvest is essentially complete in the region as 99 per cent of the crop is now in the bin. This is well above the five-year (2009-2013) average of 92 per cent for this time of year. Ninety-nine per cent of the crop is combined in Crop Districts 8B and 9AE while 98 per cent is combined in 8A.

Very little rainfall occurred in the region, although the Garrick area recorded 12 mm. Since April 1, the Lake Lenore area has received 519 mm of rain - the greatest for the region. Topsoil moisture conditions on cropland are rated as 85 per cent adequate

and 15 per cent short. Hay land and pasture topsoil moisture is rated as 83 per cent adequate and 17 per cent short. The region could use some rain to help replenish topsoil moisture.

Overall yields are average; however, there are some reports of much higher-than-expected yields. There are some crops that remain in the field because they are not dry, but these crops will likely be combined in the coming days. Many farmers continue to spray weeds and put down fertilizer. Farmers are busy finishing up harvest, moving cattle, working fields and completing fall work.

**Northwestern Saskatchewan (Crop District 9AW – Shellbrook, North Battleford, Big River and Hafford areas; Crop District 9B – Meadow Lake, Turtleford, Pierceland, Maidstone and Lloydminster areas)**

Ninety-nine per cent of the crop is now combined in the region. This is significantly above the five-year (2009-2013) average of 91 per cent for this time of year. Crop Districts 9B and 9AW are both reporting 99 per cent of the crop in the bin.

The Frenchman Butte area reported 15 mm of rain this week, while the Duck Lake area has received the greatest amount of rainfall since April 1 at 476 mm. Topsoil moisture conditions on cropland are rated as 77 per cent adequate, 22 per cent short and one per cent very short. Hay land and pasture topsoil moisture is rated as 75 per cent adequate, 24 per cent short and one per cent very short. The region could use some rain to help replenish topsoil moisture.

Yields overall are average, although there are reports of higher-than-expected yields in some areas. The extended warm weather has allowed many producers to finish up fall work. Farmers are busy finishing up harvest, moving cattle, hauling bales and working fields.

**Saskatchewan Harvest Progress - October 20, 2014**

\*Other - crop that will not be harvested due to weather, insect or disease damage or will be greenfeed

<b>Winter Wheat</b>	<b>% Standing</b>	<b>% in swath</b>	<b>% ready to straight combine</b>	<b>% combined</b>	<b>% other (greenfeed)</b>
southeast	0	0	0	99	1
southwest	0	0	0	82	18
east central	0	0	0	100	0
west central	0	0	0	100	0
northeast	0	0	0	100	0
northwest	0	0	0	100	0
<b>provincial</b>	<b>0</b>	<b>0</b>	<b>0</b>	<b>94</b>	<b>6</b>
<b>Fall Rye</b>	<b>% Standing</b>	<b>% in swath</b>	<b>% ready to straight combine</b>	<b>% combined</b>	<b>% other (greenfeed)</b>
southeast	0	0	0	98	2
southwest	0	0	0	98	2
east central	0	0	0	100	0
west central	0	0	0	100	0
northeast	0	0	0	100	0
northwest	0	0	0	100	0
<b>provincial</b>	<b>0</b>	<b>0</b>	<b>0</b>	<b>94</b>	<b>6</b>

<b>Spring Wheat</b>	<b>% Standing</b>	<b>% in swath</b>	<b>% ready to straight combine</b>	<b>% combined</b>	
southeast	2	6	2	90	
southwest	0	1	3	96	
east central	1	5	4	90	
west central	0	0	2	98	
northeast	0	0	0	100	
northwest	0	0	0	100	
<b>provincial</b>	<b>1</b>	<b>2</b>	<b>2</b>	<b>95</b>	
<b>Durum</b>	<b>% Standing</b>	<b>% in swath</b>	<b>% ready to straight combine</b>	<b>% combined</b>	
southeast	1	1	1	97	
southwest	0	0	2	98	
east central	3	12	6	79	
west central	0	0	0	100	
northeast	0	0	0	100	
northwest	N/A	N/A	N/A	N/A	
<b>provincial</b>	<b>1</b>	<b>2</b>	<b>1</b>	<b>96</b>	
<b>Barley</b>	<b>% Standing</b>	<b>% in swath</b>	<b>% ready to straight combine</b>	<b>% combined</b>	
southeast	0	1	3	96	
southwest	0	3	2	95	
east central	1	2	4	93	
west central	0	1	0	99	
northeast	0	0	0	100	
northwest	0	0	0	100	
<b>provincial</b>	<b>0</b>	<b>1</b>	<b>2</b>	<b>97</b>	
<b>Oats</b>	<b>% Standing</b>	<b>% in swath</b>	<b>% ready to straight combine</b>	<b>% combined</b>	<b>% other (greenfeed)</b>
southeast	0	8	0	86	6
southwest	0	2	0	94	4
east central	0	6	1	93	0
west central	0	8	0	84	8
northeast	0	0	0	95	5
northwest	0	0	0	100	0
<b>provincial</b>	<b>0</b>	<b>3</b>	<b>1</b>	<b>93</b>	<b>3</b>
<b>Canaryseed</b>	<b>% Standing</b>	<b>% in swath</b>	<b>% ready to straight combine</b>	<b>% combined</b>	
southeast	9	3	0	88	
southwest	0	0	7	93	
east central	7	5	0	88	
west central	0	0	4	96	
northeast	0	0	1	99	
northwest	0	0	0	100	
<b>provincial</b>	<b>3</b>	<b>1</b>	<b>3</b>	<b>93</b>	
<b>Flax</b>	<b>% Standing</b>	<b>% in swath</b>	<b>% ready to straight combine</b>	<b>% combined</b>	
southeast	9	5	4	82	
southwest	9	6	6	79	
east central	3	7	7	83	
west central	2	0	12	86	
northeast	0	2	0	98	
northwest	0	0	0	100	
<b>provincial</b>	<b>6</b>	<b>5</b>	<b>6</b>	<b>83</b>	

<b>Canola</b>	<b>% Standing</b>	<b>% in swath</b>	<b>% ready to straight combine</b>	<b>% combined</b>	
southeast	0	4	0	96	
southwest	0	1	0	99	
east central	0	6	1	93	
west central	0	0	0	100	
northeast	0	1	0	99	
northwest	0	0	0	100	
<b>provincial</b>	<b>0</b>	<b>3</b>	<b>0</b>	<b>97</b>	
<b>Mustard</b>	<b>% Standing</b>	<b>% in swath</b>	<b>% ready to straight combine</b>	<b>% combined</b>	
southeast	0	0	0	100	
southwest	0	0	0	100	
east central	0	0	12	88	
west central	0	0	0	100	
northeast	0	0	0	100	
northwest	N/A	N/A	0	N/A	
<b>provincial</b>	<b>0</b>	<b>0</b>	<b>2</b>	<b>98</b>	
<b>Soybeans</b>	<b>% Standing</b>	<b>% in swath</b>	<b>% ready to straight combine</b>	<b>% combined</b>	
southeast	34	4	4	58	
southwest	18	0	0	82	
east central	35	0	7	58	
west central	50	0	0	50	
northeast	0	0	7	93	
northwest	0	0	0	100	
<b>provincial</b>	<b>31</b>	<b>3</b>	<b>4</b>	<b>62</b>	
<b>Field Peas</b>	<b>% Standing</b>	<b>% in swath</b>	<b>% ready to straight combine</b>	<b>% combined</b>	
southeast	0	0	1	99	
southwest	0	0	0	100	
east central	0	0	1	99	
west central	0	0	0	100	
northeast	0	0	0	100	
northwest	0	0	0	100	
<b>provincial</b>	<b>0</b>	<b>0</b>	<b>1</b>	<b>99</b>	
<b>Lentils</b>	<b>% Standing</b>	<b>% in swath</b>	<b>% ready to straight combine</b>	<b>% combined</b>	
southeast	0	0	2	98	
southwest	0	0	1	99	
east central	0	1	1	98	
west central	0	0	0	100	
northeast	0	0	0	100	
northwest	0	0	0	100	
<b>provincial</b>	<b>0</b>	<b>0</b>	<b>1</b>	<b>99</b>	
<b>Chickpeas</b>	<b>% Standing</b>	<b>% in swath</b>	<b>% ready to straight combine</b>	<b>% combined</b>	
southeast	0	0	0	100	
southwest	18	0	4	78	
east central	N/A	N/A	N/A	N/A	
west central	0	0	0	100	
northeast	N/A	N/A	N/A	N/A	
northwest	N/A	N/A	N/A	N/A	
<b>provincial</b>	<b>14</b>	<b>0</b>	<b>3</b>	<b>83</b>	

# Crop Districts and Rural Municipalities in Saskatchewan

- Regional Service Office
- Regional Satellite Office
- Crop District
- Rural Municipality

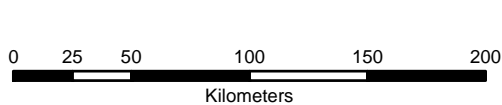
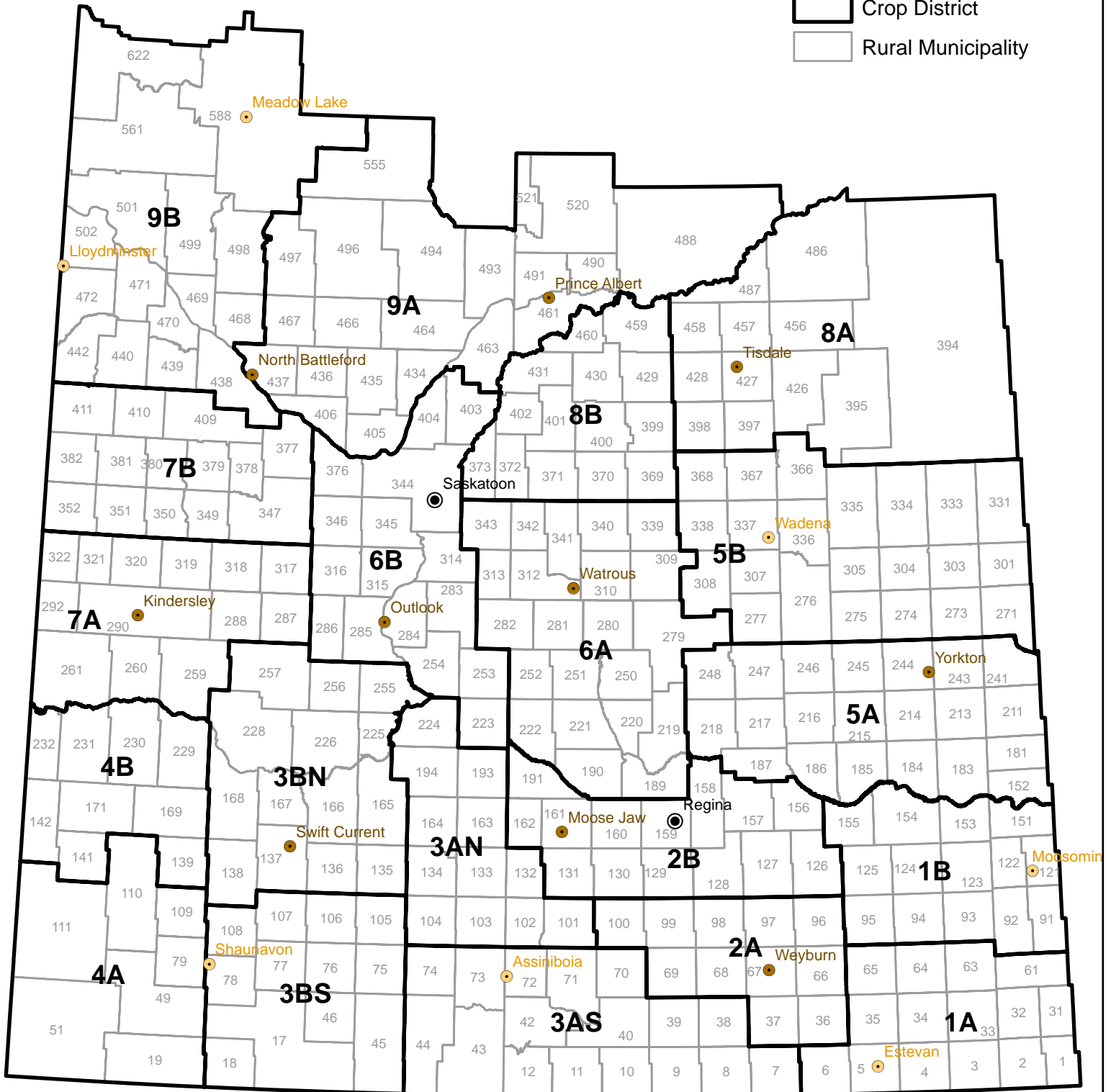

Projection: UTM Zone 13 Datum: NAD83



Data Source:  
Crop Districts - Saskatchewan Ministry of Agriculture

Geomatic Services, Ministry of Agriculture June 10, 2014



# Weekly Rainfall

for the week ending October 20, 2014

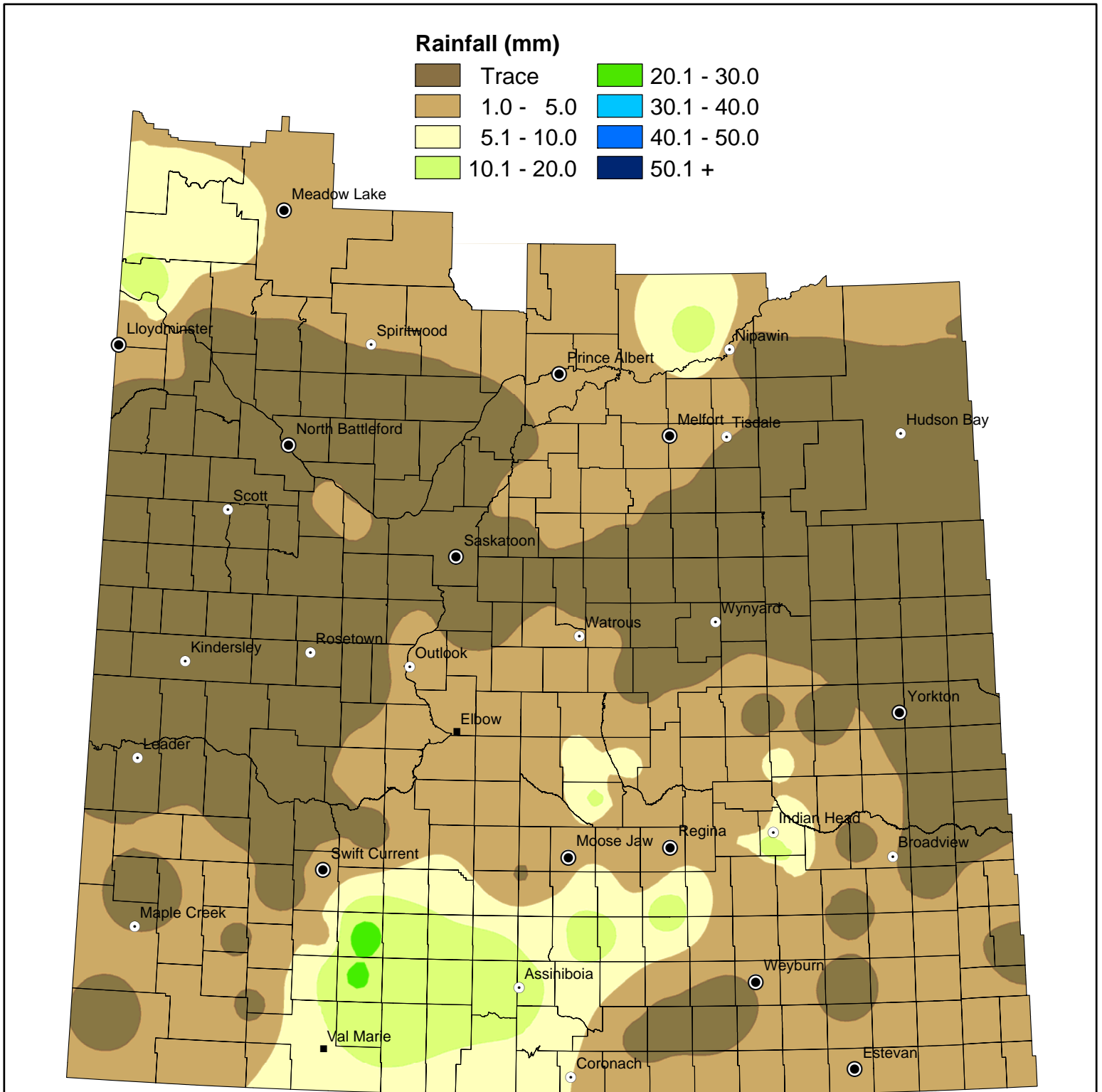

NOTE: Since techniques used to smooth the transition between zones can affect the values in localized areas, this map should be used for regional analysis only.



# Weekly Rainfall Summary

(in millimeters)

1 inch = 25 mm

for the period October 14 to 20, 2014

Crop Dist.	R.M. No.	Name	Past Week	Since 1-Apr	Crop Dist.	R.M. No.	Name	Past Week	Since 1-Apr	Crop Dist.	R.M. No.	Name	Past Week	Since 1-Apr	
1A	2	Mount Pleasant	5	412	4A	49	White Valley	4	333	7A	287	St. Andrews	NIL	428	
	3	Enniskillen	2	358		51	Reno	NIL	299		288	Pleasant Valley	N/A	416	
	33	Moose Creek	N/A	435		79	Arlington	N/A	455		290 A	Kindersley	NIL	310	
	34	Browning	N/A	473		109 A	Carmichael	NIL	396		290 B	Kindersley	N/A	206	
	61	Antler	N/A	612		109 B	Carmichael	N/A	269		290 C	Kindersley	NIL	282	
	63	Moose Mountain	4	582		110	Piapot	N/A	332		292	Milton	N/A	342	
	64	Brock	N/A	486		111	Maple Creek	NIL	254		317 A	Marriott	N/A	205	
	65	Tecumseh	NIL	644		4B	139	Gull Lake	N/A		386	317 B	Marriott	NIL	358
	91	Maryfield	NIL	915		141	Big Stick	NIL	291		318	Mountain View	NIL	403	
	122	Martin	3	501		142	Enterprise	N/A	358		320 A	Oakdale	NIL	351	
1B	123	Silverwood	NIL	503	169	Pittville	N/A	162	320 B	Oakdale	NIL	387			
	124	Kingsley	1	561	231	Happyland	NIL	306	321	Prairieedale	NIL	380			
	125 A	Chester	1	572	5A	183 A	Fertile Belt	N/A	496	7B	347	Biggar	NIL	393	
	125 B	Chester	NIL	605	183 B	Fertile Belt	NIL	543	350 A	Mariposa	NIL	317			
	151 A	Rocanville	NIL	534	186	Abernethy	N/A	542	350 B	Mariposa	NIL	454			
	151 B	Rocanville	N/A	555	211	Churchbridge	NIL	498	351	Progress	N/A	375			
	154	Elcapo	N/A	445	213	Saltcoats	NIL	535	352	Heart's Hill	NIL	446			
	155 A	Wolseley	NIL	378	216	Tullymet	6	435	377	Glenside	1.5	444			
	155 B	Wolseley	N/A	647	241	Calder	NIL	452	378 A	Rosemount	N/A	311			
	67	Weyburn	N/A	399	243	Wallace	NIL	463	378 B	Rosemount	1	355			
2A	68	Brokenshell	NIL	387	244	Orkney	N/A	573	379	Reford	NIL	410			
	97	Wellington	1	371	245 A	Garry	N/A	581	381	Grass Lake	N/A	355			
2B	127 A	Francis	1	504	245 B	Garry	N/A	558	382	Eye Hill	N/A	358			
	127 B	Francis	2.5	427	245 C	Garry	NIL	591	409	Buffalo	N/A	335			
3A	129	Bratt's Lake	13	384	246	Ituna Bon Accord	N/A	568	410	Round Valley	N/A	377			
	131 A	Baildon	7	509	247	Kellross	NIL	537	8A	395	Porcupine	N/A	378		
	131 B	Baildon	N/A	659	248	Touchwood	N/A	527	397	Barrier Valley	NIL	442			
	156 A	Indian Head	5	543	271	Cote	NIL	490	428	Star City	N/A	460			
	156 B	Indian Head	22	647	5B	273	Sliding Hills	N/A	651	456	Arborfield	NIL	485		
	157	South Qu'Appelle	3	612	277	Emerald	N/A	772	457	Connaught	N/A	406			
	160 A	Pense	N/A	472	305	Invermay	NIL	558	486	Moose Range	N/A	365			
	160 B	Pense	N/A	75	307	Elfros	NIL	571	487	Nipawin	NIL	286			
	161	Moose Jaw	2	643	308 A	Big Quill	NIL	459	8B	369	St. Peter	NIL	421		
	162	Caron	1	611	308 B	Big Quill	NIL	432	370 A	Humboldt	NIL	482			
3ASE	191	Marquis	3	588	331	Livingston	NIL	464	370 B	Humboldt	N/A	475			
	38 A	Laurier	NIL	514	334	Preeceville	N/A	112	371	Bayne	N/A	424			
	38 B	Laurier	NIL	435	336	Sasman	NIL	466	372	Grant	0.8	419			
	39 A	The Gap	N/A	373	337	Lakeview	NIL	451	400	Three Lakes	4	519			
	39 B	The Gap	NIL	455	338	Lakeside	NIL	495	402	Fish Creek	2	425			
	3ASW	10	Happy Valley	2	408	366	Kelvington	NIL	467	429	Flett's Springs	2	386		
	12	Poplar Valley	N/A	429	367	Ponass Lake	N/A	494	459	Kinistino	N/A	413			
	40 A	Bengough	N/A	391	6A	190 A	Dufferin	3	763	460	Birch Hills	3.2	415		
	40 B	Bengough	NIL	454	190 B	Dufferin	12	724	9AE	488	Torch River	12	392		
	42	Willow Bunch	10	406	190 C	Dufferin	NIL	502	491	Buckland	N/A	486			
3AN	43	Old Post	5	374	190 D	Dufferin	3	310	9AW	406	Mayfield	NIL	363		
	70	Key West	N/A	158	219	Longlaketon	1	545	435	Redberry	N/A	490			
	73 A	Stonehenge	19	434	220	Mckillop	6	662	436	Douglas	NIL	414			
	73 B	Stonehenge	20	501	221	Sarnia	6	606	463	Duck Lake	NIL	476			
	74	Wood River	N/A	201	222	Craik	2	496	467 A	Round Hill	N/A	527			
	101	Terrell	16	444	251	Big Arm	N/A	566	9B	467 B	Round Hill	N/A	322		
	102	Lake Johnston	7.4	369	252	Arm River	N/A	518	438	Battle River	NIL	304			
	103	Sutton	N/A	405	279	Mount Hope	NIL	527	440	Hillsdale	NIL	410			
	132 A	Hillsborough	0.5	420	282	McCraney	1	432	442	Manitou Lake	NIL	318			
	132 B	Hillsborough	4	546	309	Prairie Rose	N/A	583	498 A	Parkdale	NIL	383			
3BS	134	Shamrock	N/A	371	310	Usborne	N/A	167	498 B	Parkdale	N/A	305			
	193 A	Eyebrow	5	499	312	Morris	N/A	127	499	Mervin	NIL	254			
	193 B	Eyebrow	N/A	529	313	Lost River	N/A	425	501 A	Frenchman Butte	N/A	362			
	224	Maple Bush	N/A	449	339	Leroy	NIL	551	501 B	Frenchman Butte	NIL	297			
	17	Val Marie	10	609	340	Wolverine	NIL	426	501 C	Frenchman Butte	15	396			
	75 A	Pinto Creek	13	411	341	Viscount	N/A	369	502	Britannia	2.5	281			
	75 B	Pinto Creek	N/A	347	343 A	Blucher	NIL	366	561	Loon Lake	7	374			
	76	Auvergne	22	408	343 B	Blucher	N/A	210	588 A	Meadow Lake	N/A	369			
	77	Wise Creek	N/A	540	6B	254	Loreburn	3	371	588 B	Meadow Lake	N/A	445		
	78	Grassy Creek	NIL	450	284	Rudy	1	441	588 C	Meadow Lake	5	425			
3BN	105	Glenbain	13	400	285	Fertile Valley	NIL	316	588 D	Meadow Lake	N/A	397			
	106	Whiska Creek	25	562	286	Milden	NIL	384	622	Beaver River	N/A	312			
	107	Lac Pelletier	4	304	314	Dundurn	NIL	384							
	108	Bone Creek	4	414	344	Corman Park	NIL	381							
	137	Swift Current	N/A	42	346	Perdue	N/A	383							
	138 A	Webb	NIL	418	376	Eagle Creek	2	424							
	138 B	Webb	NIL	442	403	Rosthern	NIL	342							
	166	Excelsior	NIL	384											
	167	Sask. Landing	NIL	460											
	168 A	Riverside	NIL	407											
168 B	Riverside	NIL	360												
226	Victory	N/A	361												
228	Lacadena	NIL	345												
257	Monet	NIL	265												

Municipality No: A, B, C and D - more than one reporter

These precipitation amounts represent point locations within each municipality and do not necessarily reflect the whole R. M.

# Cumulative Rainfall

From: April 1, 2014  
To: October 20, 2014

## Rainfall (mm)

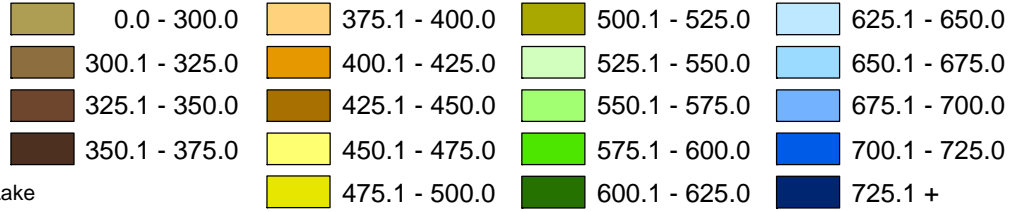

**\*Legend adjusted from normal ranges to account for excessive seasonal rainfall.**

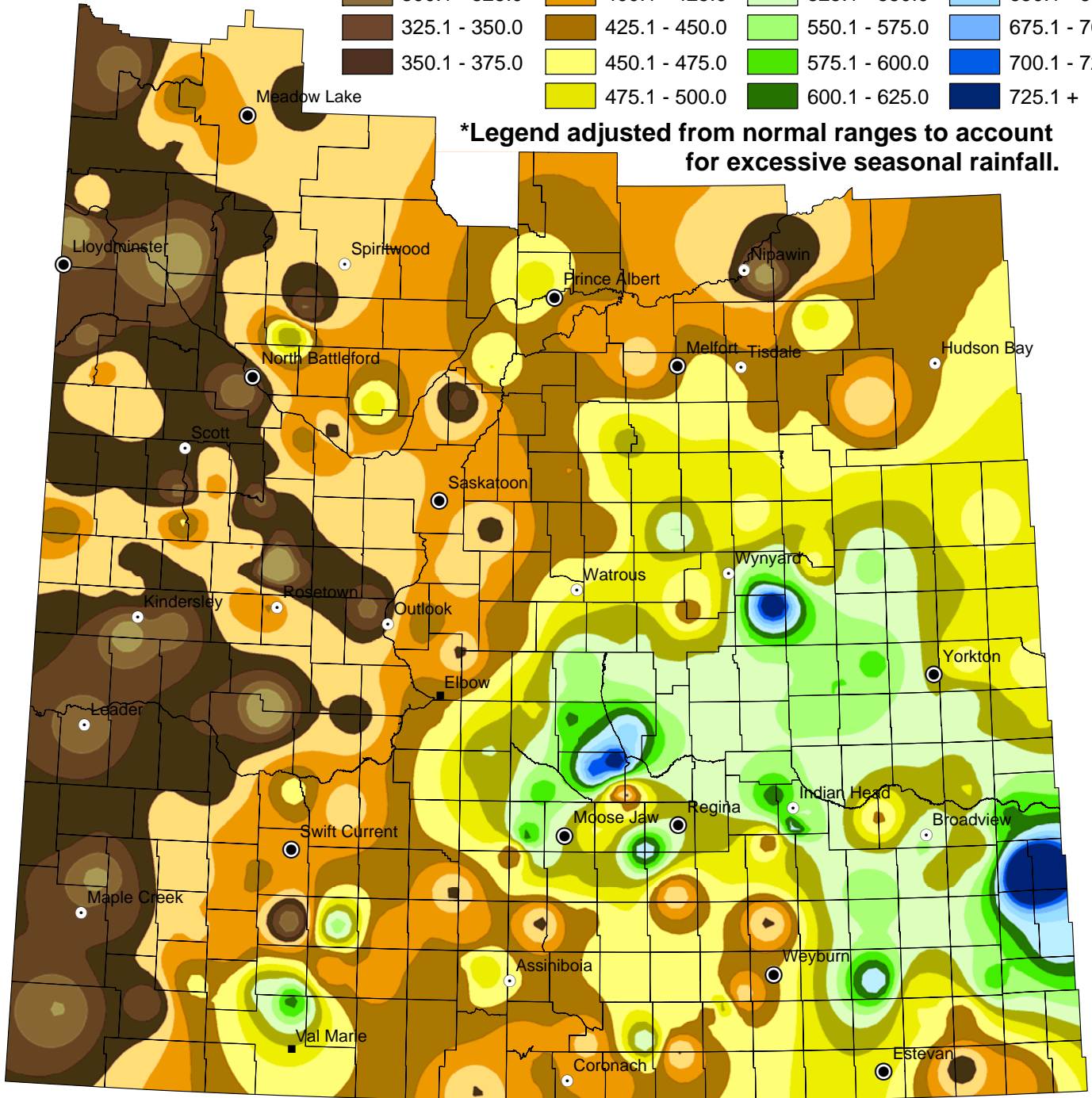

NOTE: Since techniques used to smooth the transition between zones can affect the values in localized areas, this map should be used for regional analysis only.

# Cropland Topsoil Moisture Conditions

October 21, 2014

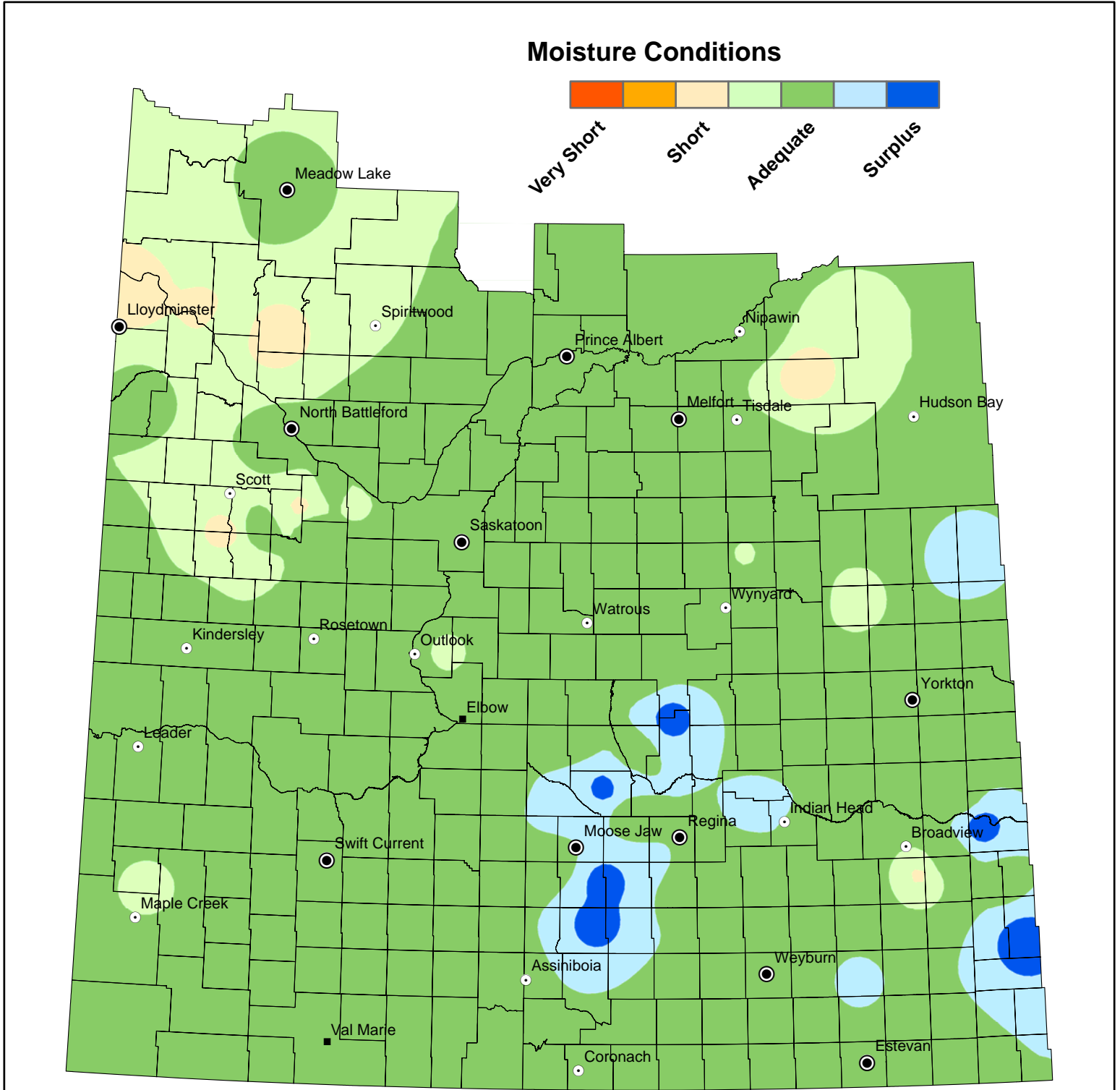

NOTE: Since techniques used to smooth the transition between zones can affect the values in localized areas, this map should be used for regional analysis only.



# Hay and Pasture Topsoil Moisture Conditions

October 21, 2014

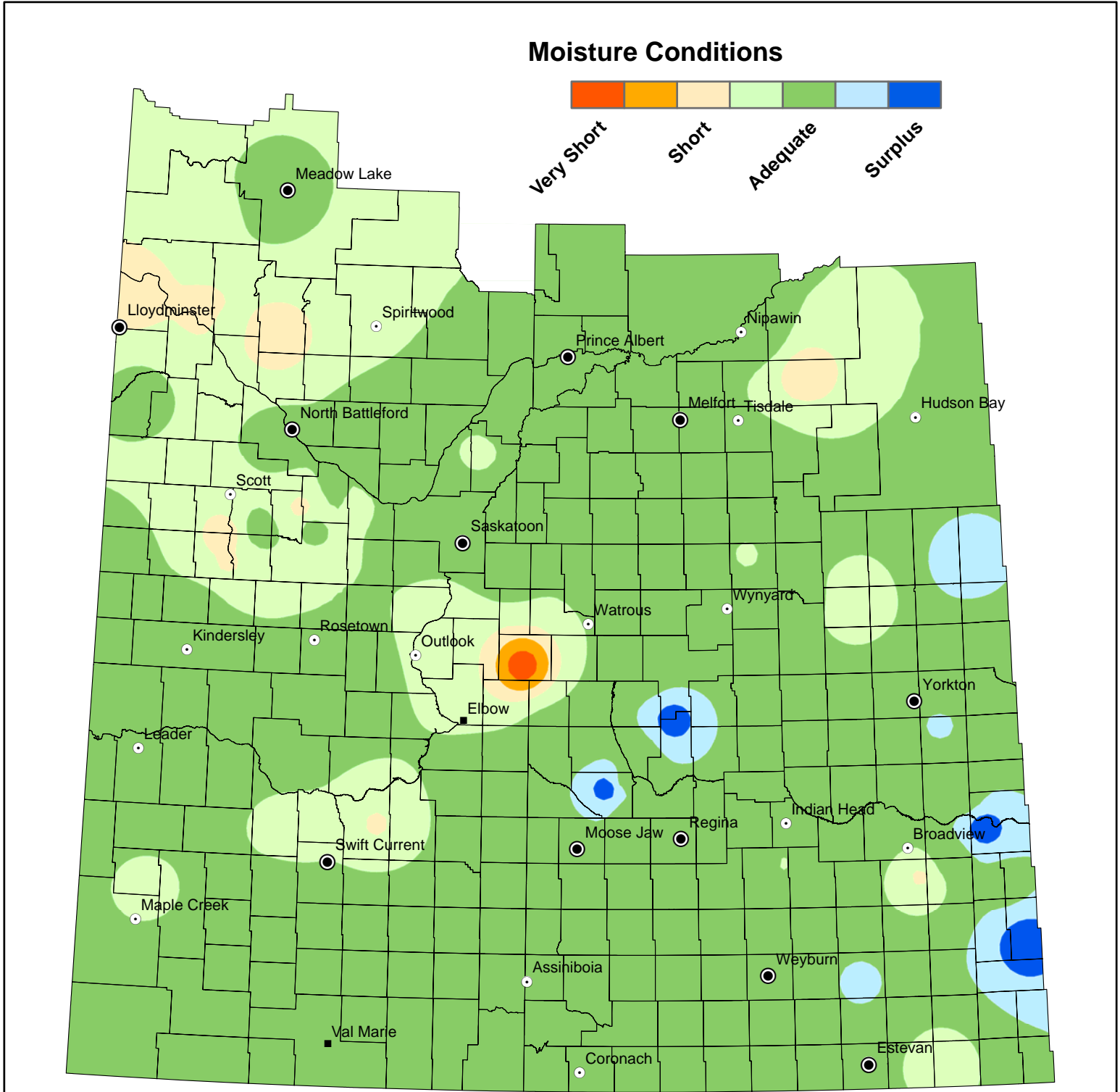

NOTE: Since techniques used to smooth the transition between zones can affect the values in localized areas, this map should be used for regional analysis only.

