

Global Transportation Hub Supporting Road Infrastructure

Staged Construction

Stage One

2009 - 2010 (Interim Access)

- Construct two-lane roadway from Highway 1 to 25th Avenue
- Upgrade existing Pinkie Road from 25th Avenue to Dewdney Avenue
- Upgrade Dewdney Avenue to the Global Transportation Hub Access Road

Stage Two

Construct four-lane divided roadway from Highway 1 to Dewdney Avenue including a railway overpass, two-lane roadway from Dewdney Avenue to Highway 11, and capacity upgrades to Dewdney Avenue

Stage Three

- Construct four-lane divided roadway from Dewdney Avenue to 9th Avenue N.
- Construct interchange at Highway 1

Stage Four

Construct interchange at Highway 11

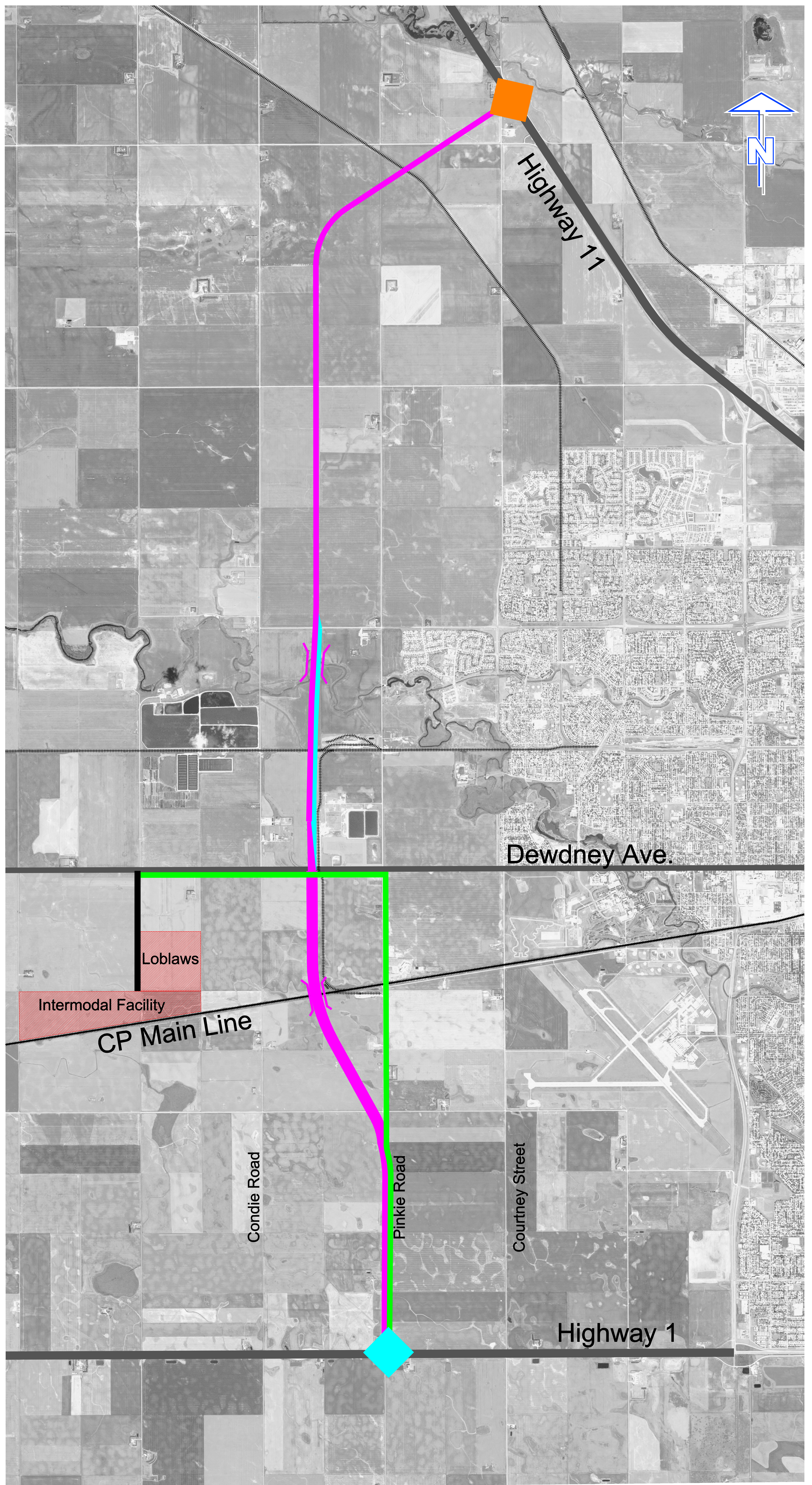

LEGEND

Bridge

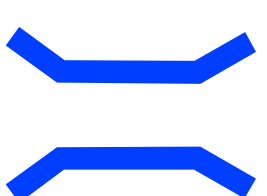

Interchange

