The Status of the Artist Act, 2007 – Part III – Professional Relations Overview

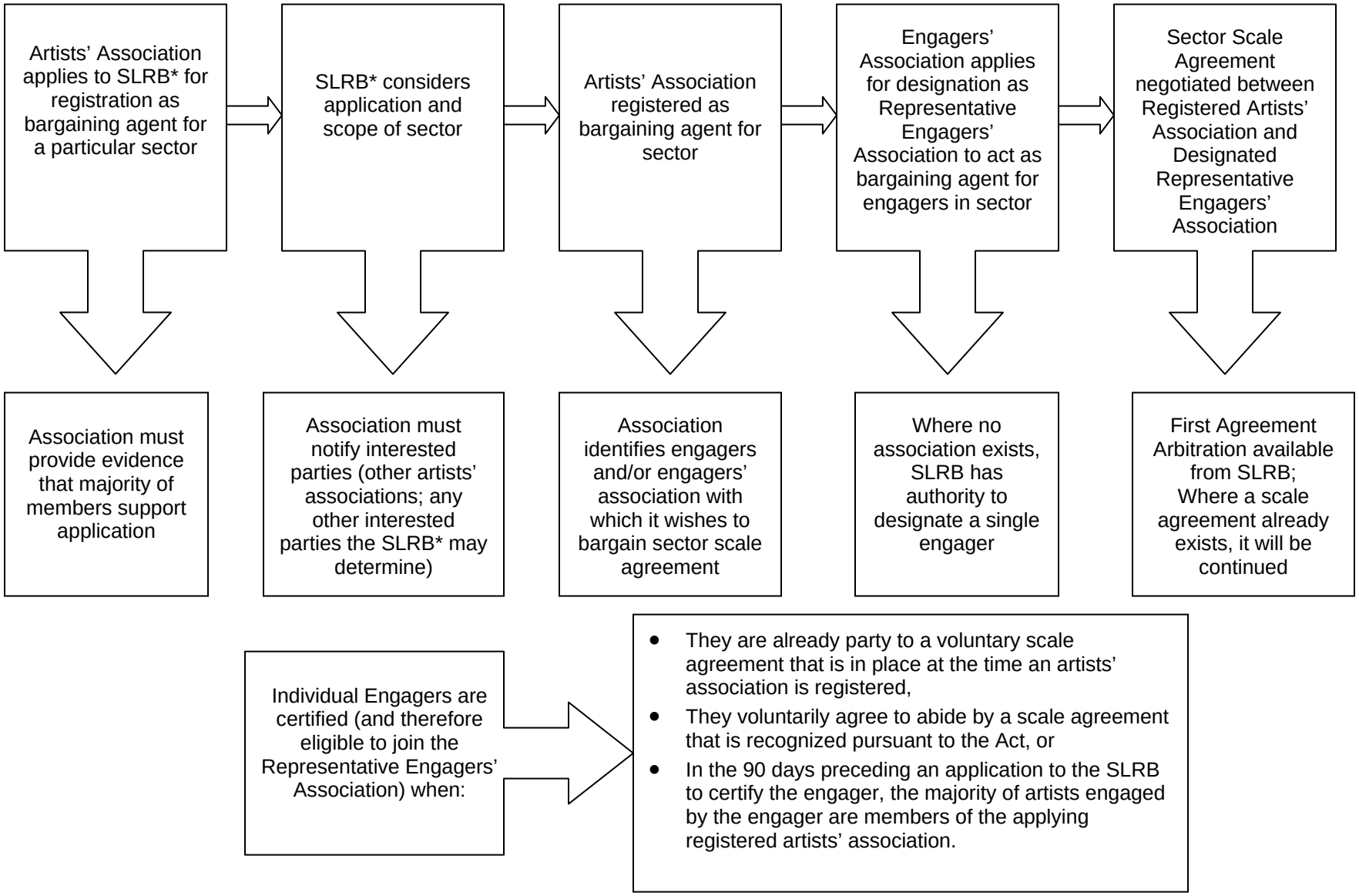

*SLRB -> Saskatchewan Labour Relations Board